

13-5 00004

4, 5

12-5
32, 33

COUNTY SURVEY #289

Secs. 33 + 4 Tps. 12 + 13 S. R. 5 W. W. M.

Also
Book 19
Page 41742

Made For
Geo. W. Davis.

Scale 1" = 10 chs.

W.C. Galloway C.S.
Dec. 18, 1920.

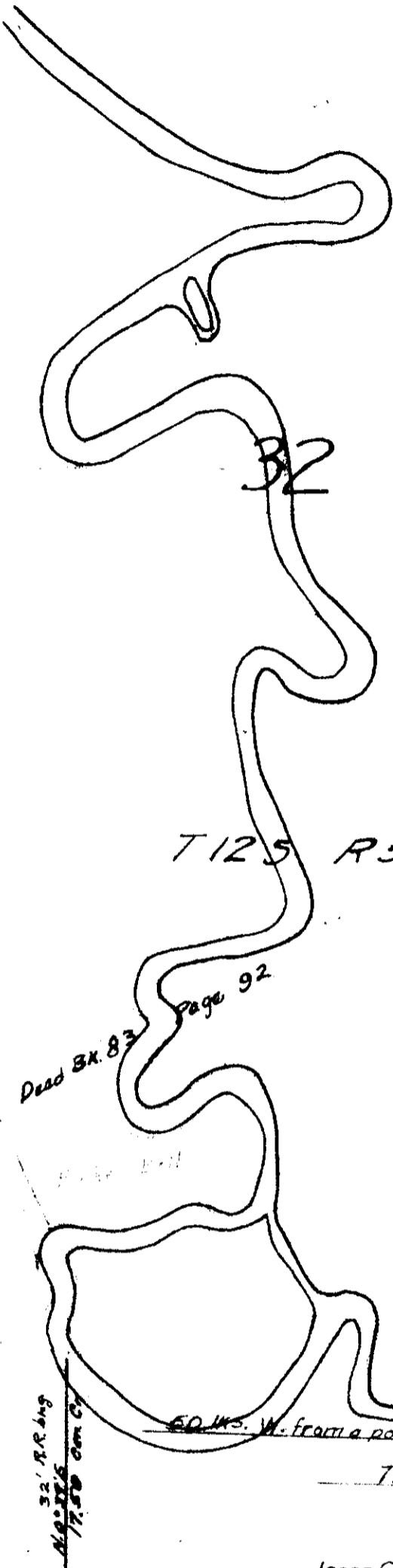

T125 R5W

Road 583
T135 R5W

Road 554 S 89° 53' E

300.59 A

N 89° 53' W 79.46
17.46

N 57° 23' W 3.422

Jesse Ownby Cl. 57

W.C. to SE of Cl. 57

W.C. in Stone 4" x 12" x 10"

Oak 7" 3 1/4" E 19.5 Chs

Oak Stump 20" S 62° W 1.3

Orig. Oak 18" N 83° W 1.43

Thence N 77° 07' W 2.035

60 Ws. W. from a point on Sec. line + 3425 S of Sec. Cor

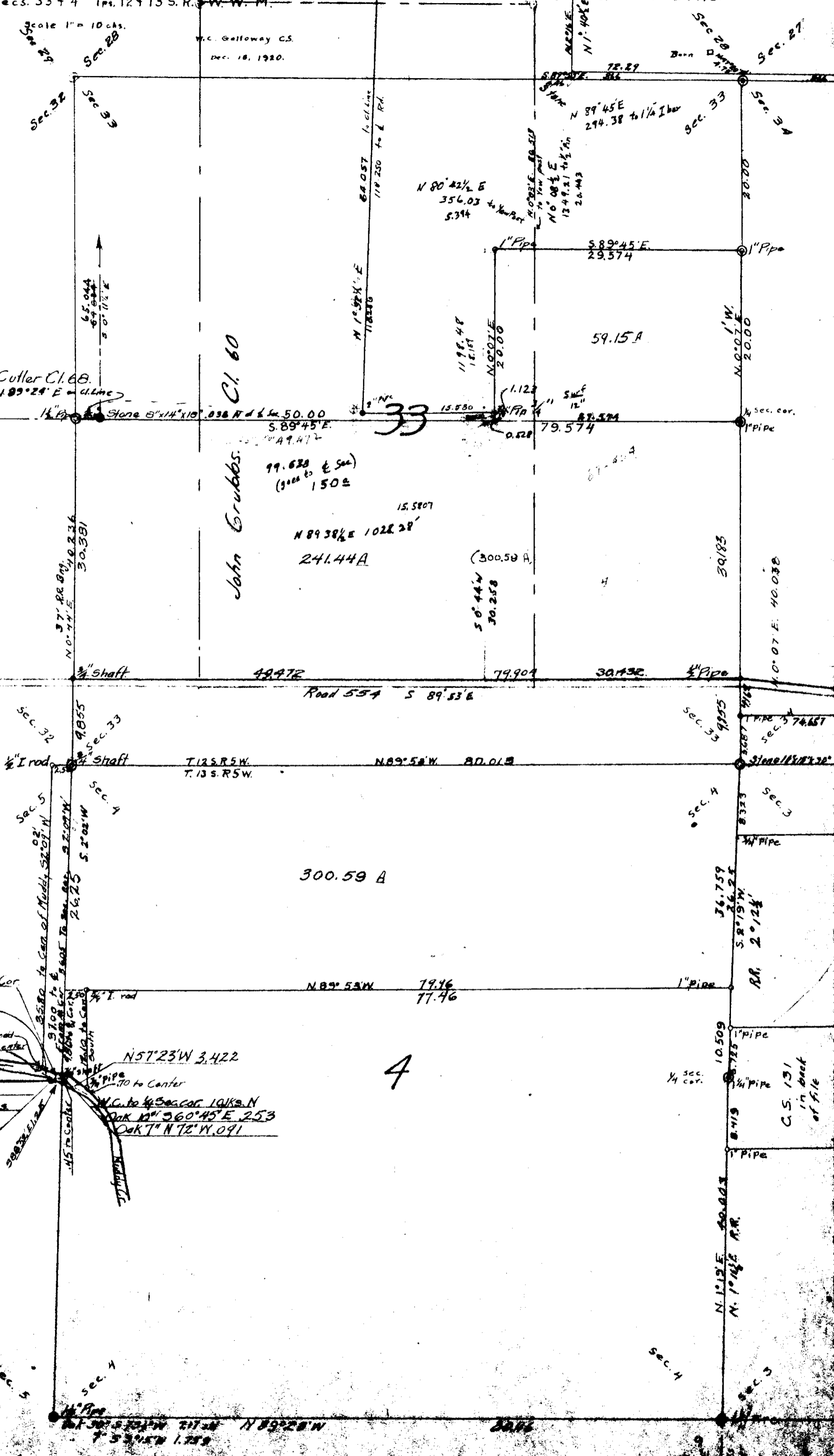

John Grubbs.
Cl. 60

SE. Benj. Culler Cl. 68.
N 89° 24' E = 11.14

Stone 8" x 14" x 10" 838 N of 6 in 50.00
S 89° 45' E 5.88
49.47

99.628 E Sec.
(1000 to 1500)

N 89° 38 1/2' E 1022.28'
241.44 A

50° 44' W 30.258

1' W. N. 0° 07' E 40.038

36.759
26.25
S 87° 19' W

10.509
1' Pipe
1/4 sec. cor.

N 10° 13' E 20.003
N 1° 45' E R.R.

1' Pipe
C.S. 131
in book
of file

4

Sec. 5

Sec. 4

Sec. 3

Sec. 2

Sec. 1

Sec. 33

Sec. 32

Sec. 34

Sec. 35

Sec. 4

Sec. 5

Sec. 33

Sec. 32

Sec. 34

Sec. 35