

13-5  
15, 16, 21, 22

00013

C.S. 119

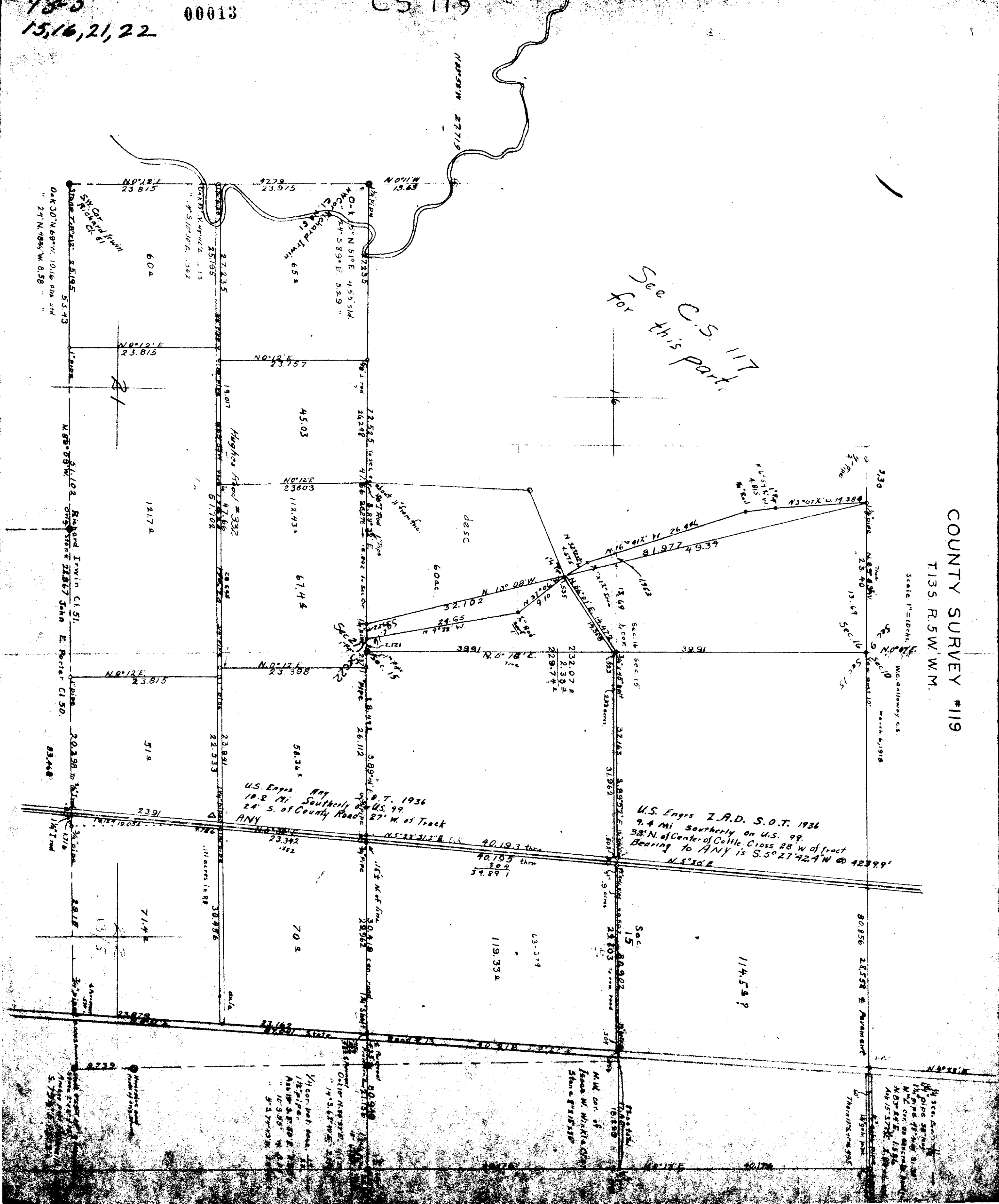

See C.S. 117  
for this part.

COUNTY SURVEY #119  
T13S. R5W. W.M.

Scale 1"=1000 ft.  
McCallum Co. Ga.  
March 6, 1918

U.S. Eng. ANY  
18.2 Mi. Southerly on U.S. 99  
24' S. of County Road  
ANY

U.S. Eng. 2.R.D. S.O.T. 1936  
9.4 Mi. Southerly on U.S. 99  
38' N. of Center of Cattle Cross 28' W of tract  
Bearing to ANY is S. 5° 27' 42" W @ 423.99'

1/2 sec. 21  
1 1/2 pipe 57' long  
1 1/2 pipe 48' long  
N.E. cor. on center of  
N. 50° 58' E. 135.6  
444 15.572  
5.728

M.W. cor. of  
James W. White  
Stone 8' x 15' x 18'

1/2 cor. bet. sec. 21  
1 1/2 pipe  
Ass'd S. 87° 00' E.  
10' 5.58' W. 6.4  
5' 3.74' W. 2.8

1/2 sec. 21  
1 1/2 pipe 57' long  
1 1/2 pipe 48' long  
N.E. cor. on center of  
N. 50° 58' E. 135.6  
444 15.572  
5.728