

COUNTY SURVEY # 242

SEC. 34 T14S R5 W 111 Mer.

Scale 1" = 60 ft.

Mc. Guffey C.S.

Shunk

For
Arthur Tully
Arthur Clarke
N. County
County of Boston

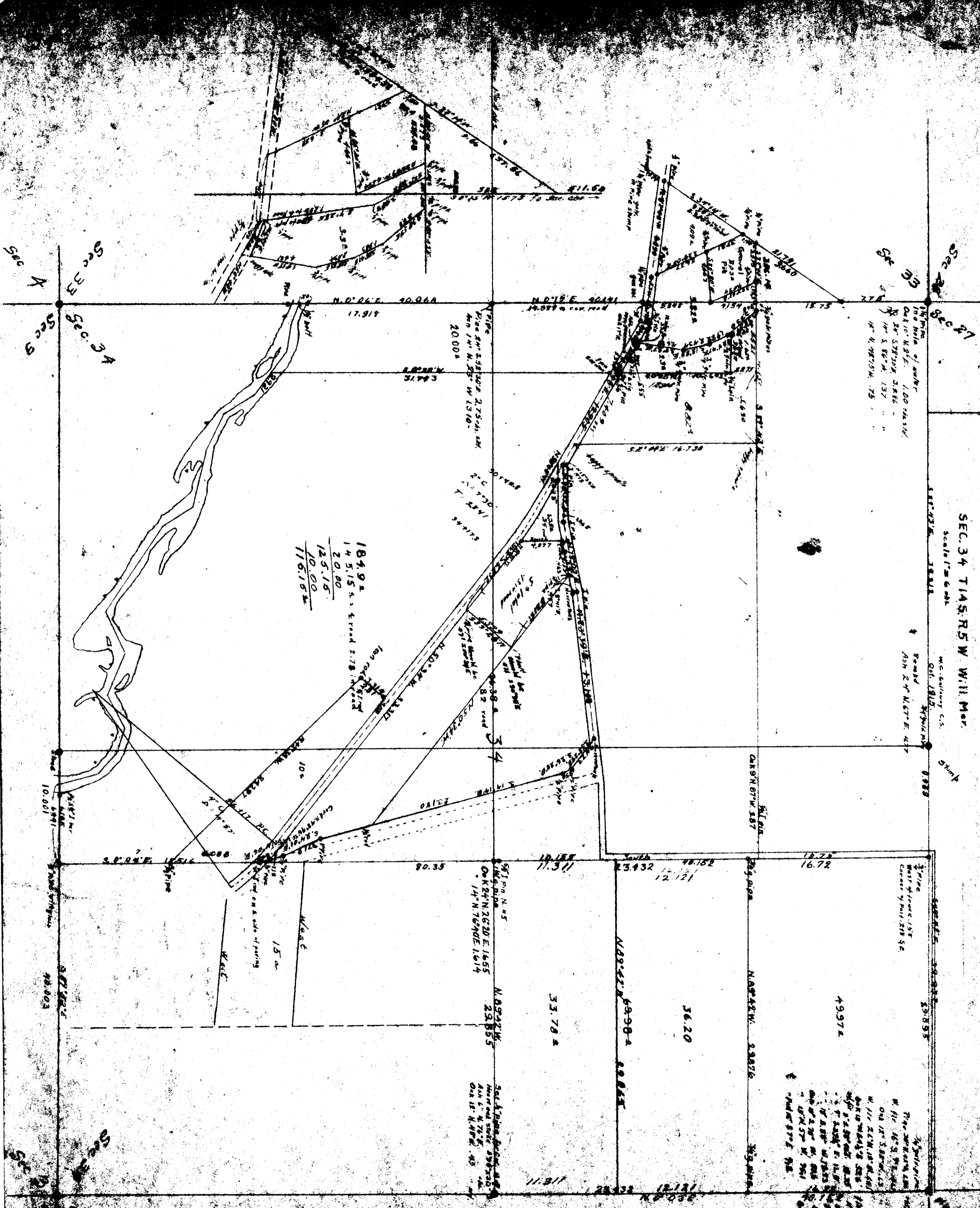

1/2 Acre
West of fence 15' E
Corner of post 218 SE

1/2 Acre
West of fence 15' E
Corner of post 218 SE

184.92
145.15 s. & road 2.78
20.00
125.15
10.00
116.152

57.10 N. 45
OK 84 N. 26 30 E. 1655
14 N. 76 40 E. 1614

50.4
14 6' N. 75° E
OK 18 N. 48 W. 45

36.20

33.78 2

49974

10.001

98.803

98.803

98.803

COUNTY SURVEY # 242

SEC. 34 T14S R5W W.11 Mer.

Scale 1" = 60 ft.

For Alice Tally
Arthur Clarke
N. Count
County of Benton

14-5
34

C.S. 242

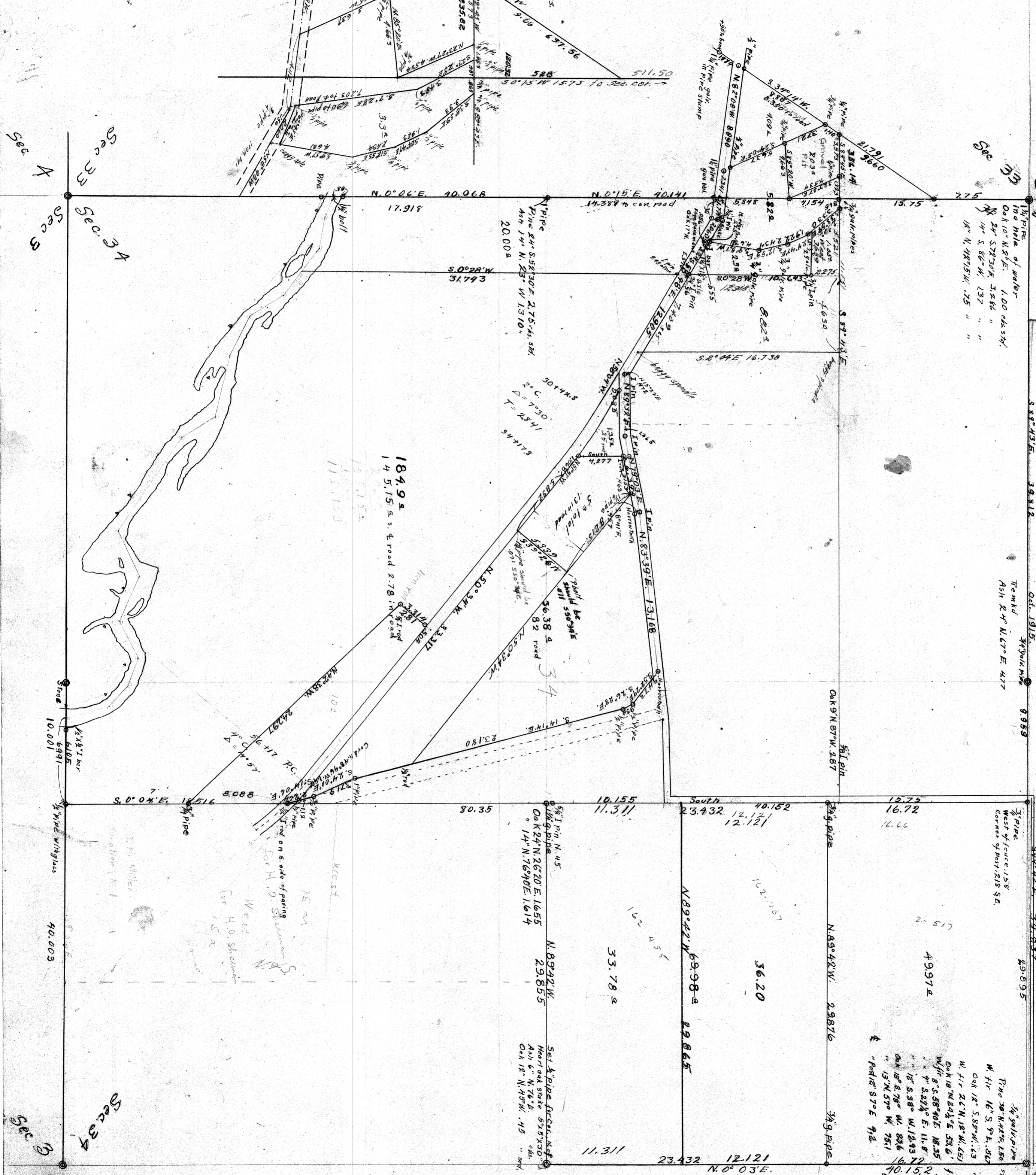

1/2" pipe
in hole of water
Oak 10" N. 9° E. 1.00 cks. 5/4"
24" 57° 30' E. 3.846 "
14" S. 82° W. 1.37 "
18" N. 42° 35' W. .75 "

W.C. Calhoun C.S.
Oct. 1915
Treated
Ash 2 1/2" N. 67° E. 4.17

3/4" pipe
West of fence 1.58
Corner of Post 218 S.E.

3/4" galv. pipe
Pipe 30' N. 45° E. 1.50
W. fir 16" S. 9° E. .503
Oak 12" S. 82° W. .63
W. fir 24" N. 12° W. .65
Oak 18" N. 24° E. 53.6'
W. fir 8' S. 88° 00' E. 18.55'
" 9" S. 87° E. 11.8'
" 16" S. 88° W. 12.93
Oak 18" S. 78° W. 83.6
" 13" N. 57° W. 75.1
" Post 12' S. 70° E. 7.2

3/4" pipe
N. of fence
N. of fence
N. of fence
8.0 of fence
8.0 of road
Gate post

30' x 48'
2° C
Δ = 7° 30'
T = 28.41
S. 14° 17'

1849 a
14 5.15 s. e. road 2.78 in road

5 1/2" Pin N. 45
Oak 24" N. 26° 20' E. 1.655
" 14" N. 78° 40' E. 1.614

Sel & 1/2" pipe fence
Horn oak stake 5x5x30"
Ash 6" N. 70° E
Oak 12" N. 49° W. .45 "

Sec 33
Sec 34
Sec 35