

T10 S R. 4 W

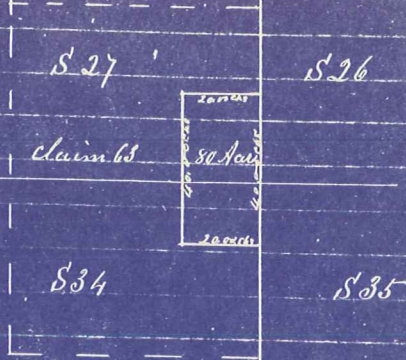

Wm Johnson to Clay town & Highes
Surrey No 16

Beginning at a post on the East bound-
ary of Claim 63 on the West line of Section
26 T10 S R4 W 15.55 chs S of the $\frac{1}{2}$ corner on said
boundary

- South on the East boundary of claim 63 T10 S R4 W
4000 chs to a post & mound A W Oak Tree 15 inches in dia bears 71° W
- West 2000 " " " " " " " " " " 117 inches in dia bears 59° E
- North 4000 " to a post A W Oak Tree 14 inches in dia
bears North 27° W 25 Links dist
- East 2000 " to place of beginning containing 80 Acres

Territory of Oregon }
County of Benton }

I hereby certify that
on the 23rd day of March A D 1886 I
surveyed the above described tract of land
assisted by duly qualified chammion that
the above diagram and notes are correct of
said Survey

J A Dorr's County Surveyor