

RECORD OF SURVEY
for DAVID EHLERS
in the South 1/2 of Section 29,
the North 1/2 of Section 32, the NW 1/4 of Section 33,
and the James Watson Donation Land Claim No. 40,
Township 10 South, Range 6 West, Willamette Meridian,
Benton County, Oregon
March 23, 2006

Benton County
Surveyor's Office

C.S. FILE NO. 10088
FILING DATE 3-28-06
FILE SIZE 18x24

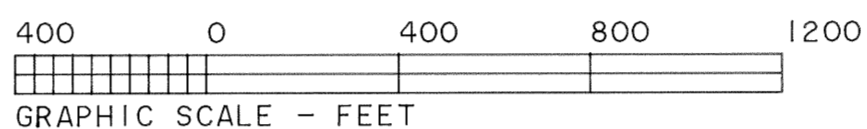

LEGEND

- FOUND MONUMENT AS NOTED
- SET 5/8" X 30" IRON ROD WITH YELLOW PLASTIC CAP MARKED "SPRINGER LS1102".
- () DATA OF RECORD FROM SOURCE NOTED.
- x-x- MARKED LINE WITH STEEL FENCE POSTS.
- EXISTING FENCE LINE.

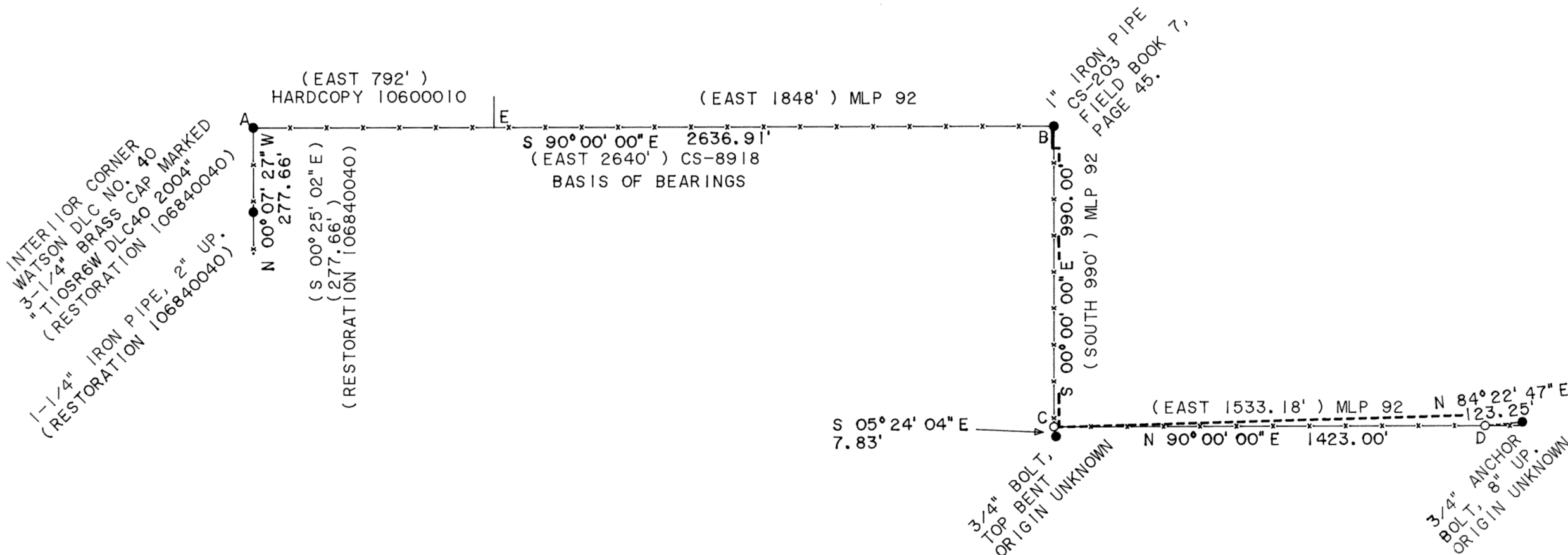
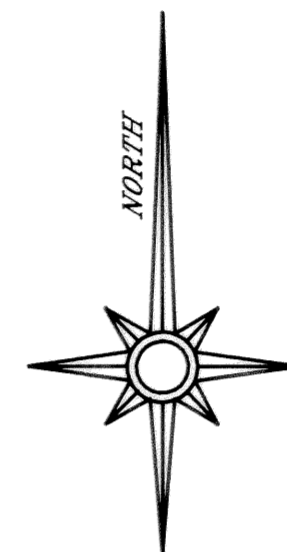

NARRATIVE

This survey was done to mark a portion of the northerly lines of the area shown as Resultant Tract 2 on County Survey 8918. The basis of bearings is along the North line from County Survey 8918. Pipe diameters are inside measurement. An Iron Pipe was set at Point "E" by County Survey 203 (Field Book 7, Page 45), but it was found disturbed approximately 20 feet South of the correct position. There is an old fence from point "A" to point "B" that is within 2 feet of line except where it deviates to stay out of a creek. There is an old fence parallel to line "B" to "C" that is 15 to 20 feet East of line. There is also an old fence along line "C" to "D" which is about 3 feet South of line near the West end and more than 20 feet North at the East end of the line marked. Point "C" is at set at record bearing and distance from Point "B". Point "D" is set along the line determined at record bearing from point "C".

REGISTERED
PROFESSIONAL
LAND SURVEYOR

Norman D. Springer

OREGON
JULY 22, 1877
NORMAN D. SPRINGER
1102

RENEWAL DATE 6/30/06

SPRINGER SURVEYING
37056 MOSS ROCK DRIVE
CORVALLIS, OREGON 97330
PHONE: (541) 745-5798