

NARRATIVE

THE PURPOSE OF THIS SURVEY IS TO ADJUST THE BOUNDARY BETWEEN THOSE LANDS DESCRIBED AS LOT 22 AND TRACT F OF WREN HILL ESTATES, AS PLATTED AND RECORDED IN BOOK 10, PAGE 81 BENTON COUNTY OREGON RECORDS.

THE BASIS OF BEARINGS IS THAT LINE BETWEEN FOUND MONUMENTS "A" & "B" PER SAID WREN HILL ESTATES.

THE BOUNDARY OF THE PROPERTY WAS LOCATED AS FOLLOWS:

ALL MONUMENTS SHOWN AS FOUND WERE HELD.

THE BOUNDARY LINE WAS ADJUSTED PER CLIENT REQUEST.

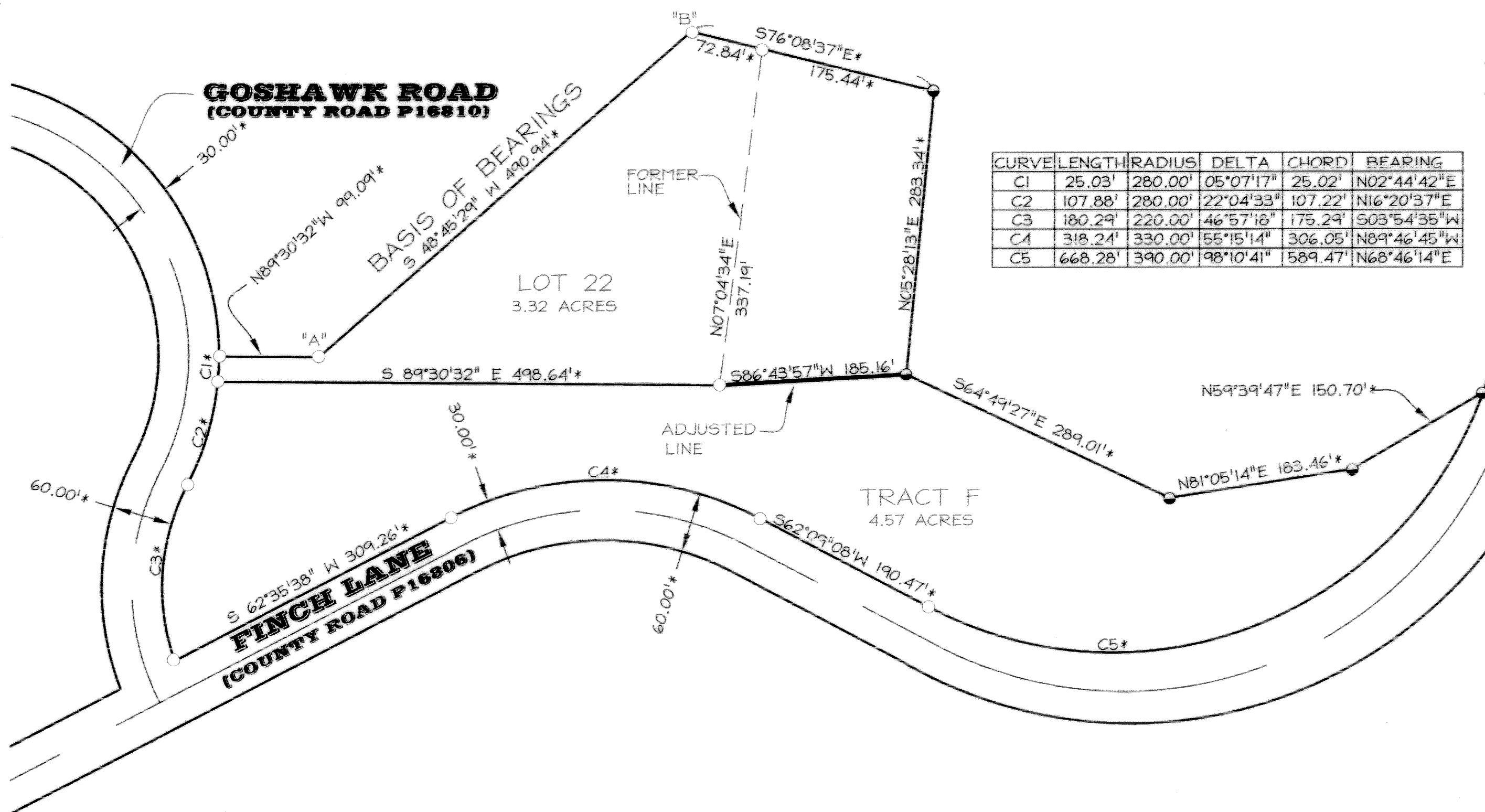
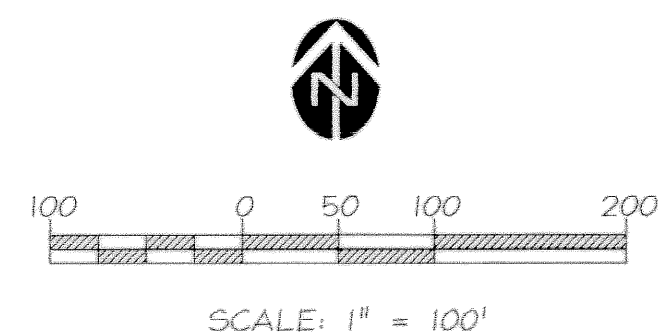

REGISTERED
PROFESSIONAL
LAND SURVEYOR
Dennis A. Crowe
OREGON
JANUARY 18, 1994
DENNIS A. CROWE
845
RENEWAL 12-31-05

RECORD OF
SURVEY FOR
WREN HILL
DEVELOPMENT
L.L.C.
SE1/4, SEC. 34,
T11S, R6W, W.M.,
BENTON COUNTY, OR
T.L. 11-06-34D:01800, 01900

Geomax
INC.
ENGINEERING, LAND SURVEYING, BUILDING DESIGN
806 N. NINTH STREET COTTAGE GROVE, OREGON 97424
TELEPHONE- (541) 942-0126 FAX- (541) 942-7935

JOB NO.: G132	DRAWN: K.P.G.	CHECKED: S.E.S.
DATE: 7/06/06	REV.	7/19/06SES

LEGEND

- FD 5/8" X 30" REBAR PER LAND PARTITION #2004-04 BC50
- FD 5/8" REBAR WITH RED PLASTIC CAP STAMPED "GEOMAX INC." PER WREN HILL ESTATES BOOK 10, PAGE 81 BCOR
- * RECORD AND MEASURED SAME PER WREN HILL ESTATES BOOK 10, PAGE 81 BCOR
- FD FOUND
- BCOR BENTON COUNTY OREGON RECORDS
- BC50 BENTON COUNTY SURVEYOR'S OFFICE

LU 06-061

Dennis A. Crowe
BENTON COUNTY PLANNING DEPARTMENT DATE July 28, 2006

SURVEY REFERENCES
WREN HILL ESTATES BOOK 10, PAGE 81 BCOR