

RESTORATION OF CERTAIN DLC CORNERS
FOR
BENTON COUNTY
NW 1/4, SW 1/4, SE 1/4 SECTION 18, SE 1/4 SECTION 7 AND SW 1/4 SECTION 17
T11S, R6W, W.M.
APRIL - MAY 2008

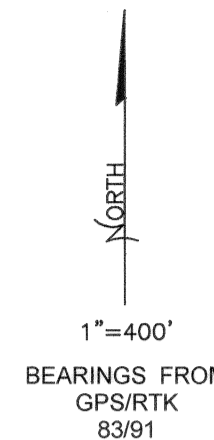

NW JAMES WOOD DLC 65
NE HIRAM WOOD DLC 68
3 1/4" ALUM. DISK ON 2" GIP
PER REST. 116865060

DETAIL "B"
SCALE: 1"=10'

ERRONEOUSLY SET NE
DLC 64 PER REST. 3833

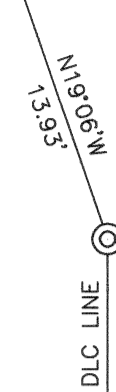

NE BRITTAN WOOD DLC 64
3 1/4" ALUM. DISK ON 2" GIP
PER REST. 116864010
SEE DETAIL "B"

JAMES WOOD
DLC 65

HIRAM WOOD
DLC 68

BRITTAN WOOD
DLC 64

- LEGEND**
- FOUND MONUMENT AS NOTED.
 - GLO GENERAL LAND OFFICE
 - ⊙ GOVERNMENT MONUMENT FOUND AS SHOWN
 - () RECORD DATA PER ORIGINAL GLO SURVEY
 - [] RECORD DATA PER PARTITION PLAT 94-19
 - △ SPIKE NAIL SET AT TRAVERSE POINT
 - ⑨99 COMPUTER POINT NUMBER
 - REST. BENTON COUNTY RESTORATION NUMBER
 - ALUM. ALUMINUM
 - DLC DONATION LAND CLAIM
 - GIP GALVANIZED IRON PIPE
 - IR IRON ROD
 - PLSS PUBLIC LAND SURVEY SYSTEM

DETAIL "A"
SCALE: 1"=10'

5/8" IR SET IN PP94-19
FOR SSW DLC 68 NOT
HELD THIS SURVEY

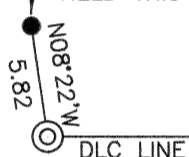

(NORTH, 2508.0')
N00°15'32"E 2520.60'

(NORTH, 4356.0')
N00°15'29"E 4364.67'
(4211.46')

SW JAMES WOOD DLC 65
2" BRASS DISK ON 1/2" COPPER
ROD PER REST. 116865050

(S89°26'00"E 2706.00')
S89°18'16"E 2722.85'

SSE JAMES WOOD DLC 65
3 1/4" BRASS DISK ON 2" GIP
PER REST. 116865040

5/8" I.R. W/YPC PER
PARTITION PLAT 94-19
SEE DETAIL "C"

SEE DETAIL "A"

773.85'

(S89°26'00"E 2640.00')
S89°17'06"E 2656.72'

N00°15'29"E, 144.54'
(NORTH, 144.54')

SE HIRAM WOOD
DLC 68 A 3 1/4" ALUM.
DISK ON 2" GIP PER REST.
116868020

(SOUTH, 1782.0')
S00°54'01"E 1829.89'

SE BRITTAN WOOD DLC 64
3 1/4" BRASS DISK ON 2" GIP
PER REST. 116864020

N/S CENTERLINE
SECTION 18 PER
PP94-19

DETAIL "C"
SCALE: 1"=10'

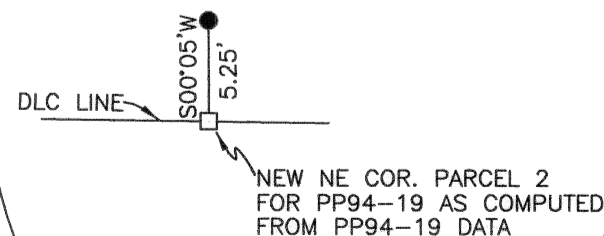

NARRATIVE

PURPOSE : THE PURPOSE OF THIS SURVEY IS TO SHOW THE RELATIONSHIP BETWEEN THE VARIOUS DLC CORNERS AND SECTION CORNER AS SHOWN THE FACE OF THIS MAP.

BASIS OF BEARINGS: BASIS OF BEARINGS IS GEODETIC BASED ON GLOBAL POSITIONING SYSTEM/ REAL TIME KINEMATIC (83 DATUM, 91 ADJUSTMENT) OBSERVATIONS NEAR THE SOUTH-SOUTHWEST CORNER OF THE HIRAM WOOD DLC NO. 68.

HISTORY AND CORNER DETERMINATION: THE HIRAM WOOD AND JAMES WOOD DLC'S WERE ORIGINAL SURVEYED AND MONUMENTED BY DAVID STUMP, DEPUTY SURVEYOR DURING MARCH OF 1855. NO RECORDED VISITS OR RECOVERY RECORDS OF THE SOUTHWEST CORNER OF THE JAMES WOOD DLC NO. 65 OR THE SOUTHEAST CORNER OF THE HIRAM WOOD DLC NO. 68 COULD BE FOUND. A THOROUGH GROUND SEARCH WAS CONDUCTED FOR BOTH CORNERS WITHOUT SUCCESS. WE HAVE DETERMINED BOTH DLC CORNERS TO BE LOST. WE HAVE CALCULATED A POSITION FOR SAID LOST CORNERS AS FOLLOWS: THE SOUTHEAST CORNER OF THE HIRAM WOOD DLC NO. 68 WAS POSITIONED BY THE GRANT BOUNDARY METHOD BETWEEN THE SOUTH-SOUTHWEST CORNER OF THE HIRAM WOOD DLC NO. 68 AND THE SOUTH-SOUTHWEST CORNER OF THE JAMES WOOD DLC NO. 65, USING ORIGINAL GLO RECORDS AS A BASE. THE SOUTHWEST CORNER OF THE JAMES WOOD DLC NO. 65 WAS THEN SET AT RECORD DISTANCE (2.19 CHAINS) FROM THE CALCULATED SOUTHEAST CORNER OF THE HIRAM WOOD DLC NO. 68 AND ON THE EAST LINE OF SAID HIRAM WOOD CLAIM AS MONUMENTED. ADDITIONAL MONUMENTATION AND REFERENCE INFORMATION CAN BE FOUND IN THE RESTORATION RECORDS AS NOTED ON THE FACE OF THIS MAP.

DAVID M. DEAN
BENTON COUNTY PUBLIC WORKS
360 SW AVERY AVENUE
CORVALLIS, OR 97333
541-766-6281

REGISTERED
PROFESSIONAL
LAND SURVEYOR

David M. Dean

OREGON
JULY 13, 1984
DAVID M. DEAN
2090

RENEWAL DATE: 12/31/09