

**Benton County  
Surveyor's Office**

C.S. FILE NO. 10310  
 FILING DATE 7-14-08  
 FILE SIZE 11x17

LLA08-00005  
 MAP OF  
 PROPERTY LINE ADJUSTMENT  
 SURVEY  
 FOR  
**Earl Jondahl  
 and  
 June C. Bigler**  
 MAY 22, 2008

LOTS 76 & 77  
 BARLEY HILL SUBDIVISION PHASE II  
 N.E. 1/4 SECTION 8, T12S, R5W, WM  
 BENTON COUNTY, OREGON

**NARRATIVE**

The purpose of this survey was to satisfy a condition of Corvallis CommunitH Development Case File No. LLA08-00005 and is an adjustment of the line between Lots 76 & 77, Barley Hill Subdivision, Phase II. I found and held in position the monuments marking the line to be adjusted and record bearing for the East line of Lot 76.

REGISTERED  
 PROFESSIONAL  
 LAND SURVEYOR

*Darryl W. Harms*

OREGON  
 JULY 30, 1976  
 DARRYL W. HARMS  
 1079

RENEWAL DATE 6/30/09

DARRYL W. HARMS, P.L.S.  
 720 N.E. GRANGER #1  
 P.O. BOX 1051  
 CORVALLIS, OR 97339  
 PHONE: (541) 745-3948  
 FAX: (541) 745-3952

LLA08-00005  
 PROPERTY LINE ADJUSTMENT  
 APPROVED

*[Signature]* 7/14/08  
 PLANNING DIVISION MANAGER DATE

*[Signature]* P.E. 7/8/08  
 CITY ENGINEER DATE

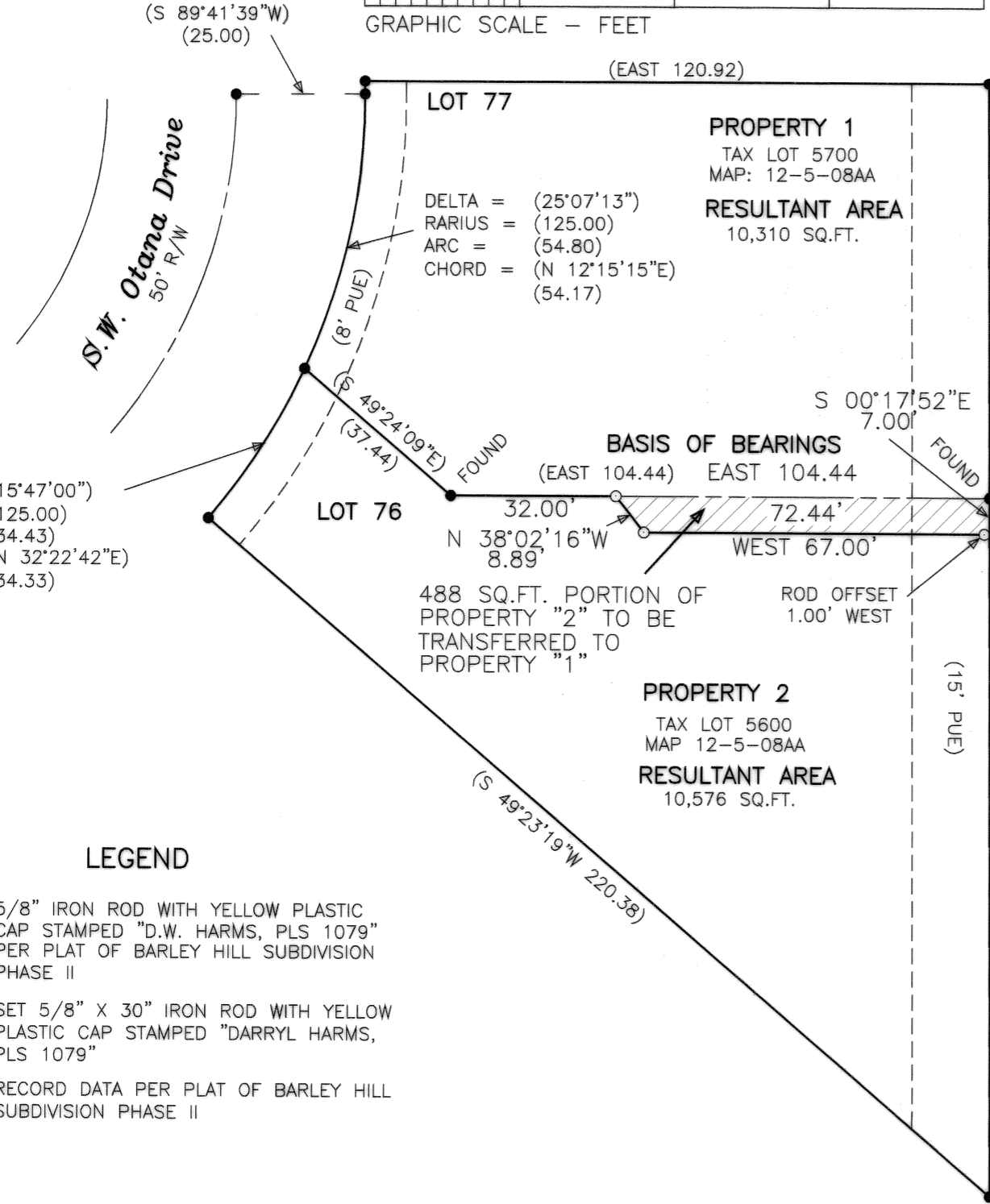
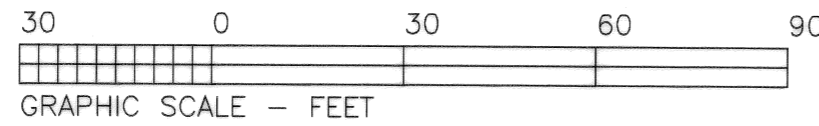

**LEGEND**

- 5/8" IRON ROD WITH YELLOW PLASTIC CAP STAMPED "D.W. HARMS, PLS 1079" PER PLAT OF BARLEY HILL SUBDIVISION PHASE II
- SET 5/8" X 30" IRON ROD WITH YELLOW PLASTIC CAP STAMPED "DARRYL HARMS, PLS 1079"
- ( ) RECORD DATA PER PLAT OF BARLEY HILL SUBDIVISION PHASE II