

PROPERTY LINE ADJUSTMENT SURVEY

for

EVANITE FIBER CORP.

in the

SE 1/4 of SECTION 2
T 12 S, R 5 W, W.M.
CITY OF CORVALLIS
BENTON COUNTY, OREGON

FEBRUARY 27, 2008

CASE LLA08-00001

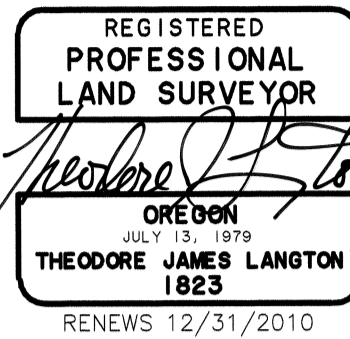

NORTHSTAR SURVEYING, INC.

720 N.W. 4th Street
Corvallis, Oregon 97330
Phone: 541-757-9050

**Benton County
Surveyor's Office**

C.S. FILE NO. 10352
FILING DATE 2-12-09
FILE SIZE 18x24

LEGEND

-Found Monument: 5/8" rod per CS 8122 or as noted.
 -Set Monument: N*MON = 5/8" x 30" rebar with a red plastic cap stamped " NORTHSTAR SURVEYING ".
 - +Computed Position, nothing found or set.
- Data of, or computed from, the following:
() ..CS 8122

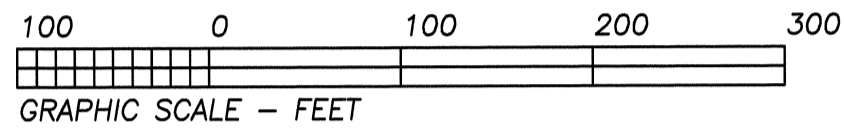

NARRATIVE

The purpose of this survey was to show the 100,000 square foot line adjustment per Corvallis Case LLA08-00001. In 1976, Corvallis Sand and Gravel conveyed the property to Open Door, Inc. (now Cornerstone) per M-59215. County Survey 5906 monumented this property. In 1988, Northstar filed CS 8122, showing the Open Door tract as well as the Evanite tract surveyed here. I located 6 monuments from our 1988 survey and oriented to it. The design was per my client's request.

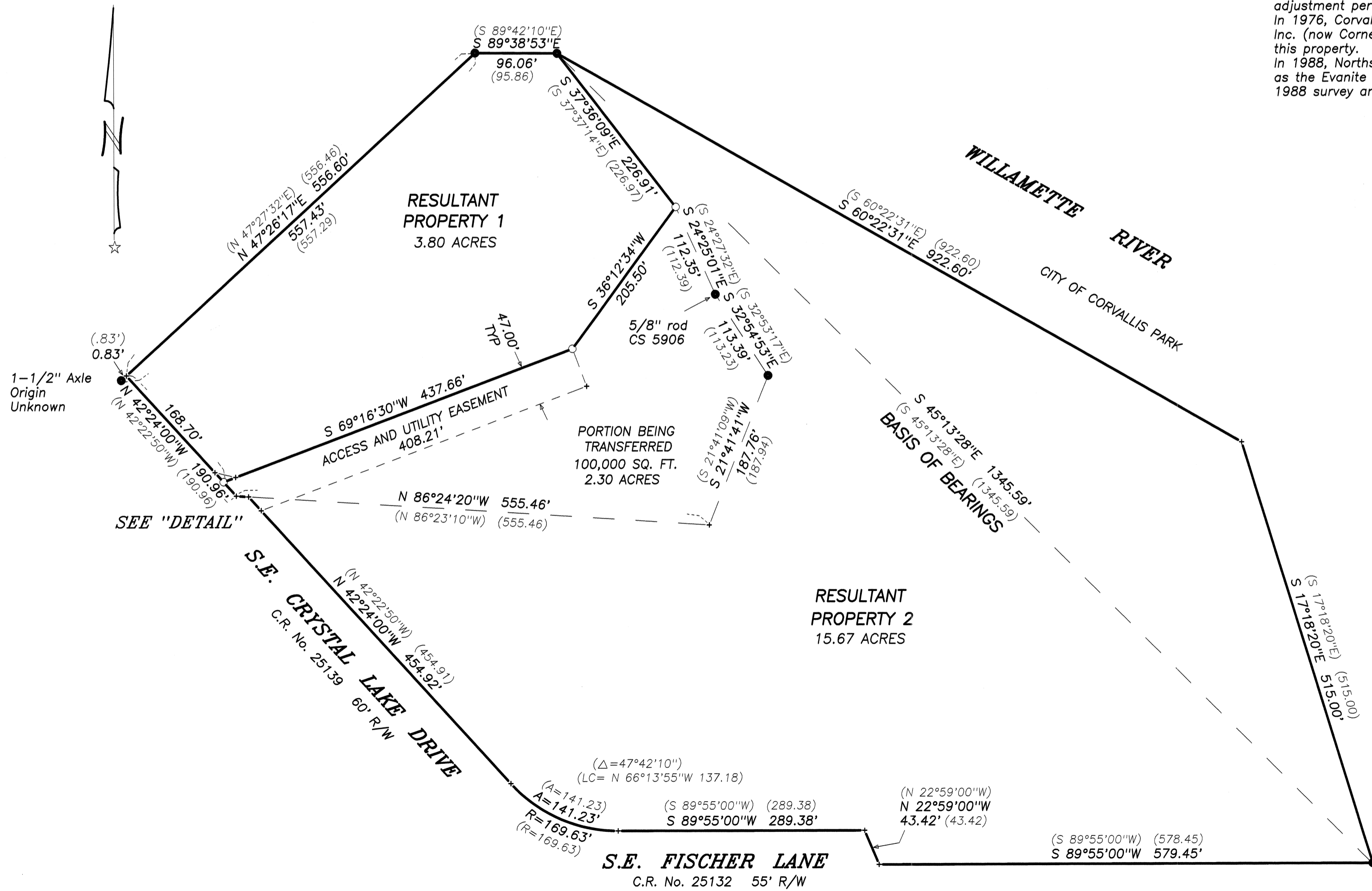

PROPERTY LINE ADJUSTMENT LLA08-00001
APPROVED

Fred Turner 2-10-09
Planning Division Mgr. date

Eugene J. Brown 2-10-2009
City Engineer date