

**Benton County  
Surveyor's Office**

C.S. FILE NO 10378  
 FILING DATE 6-23-09  
 FILE SIZE 8 1/2 x 14

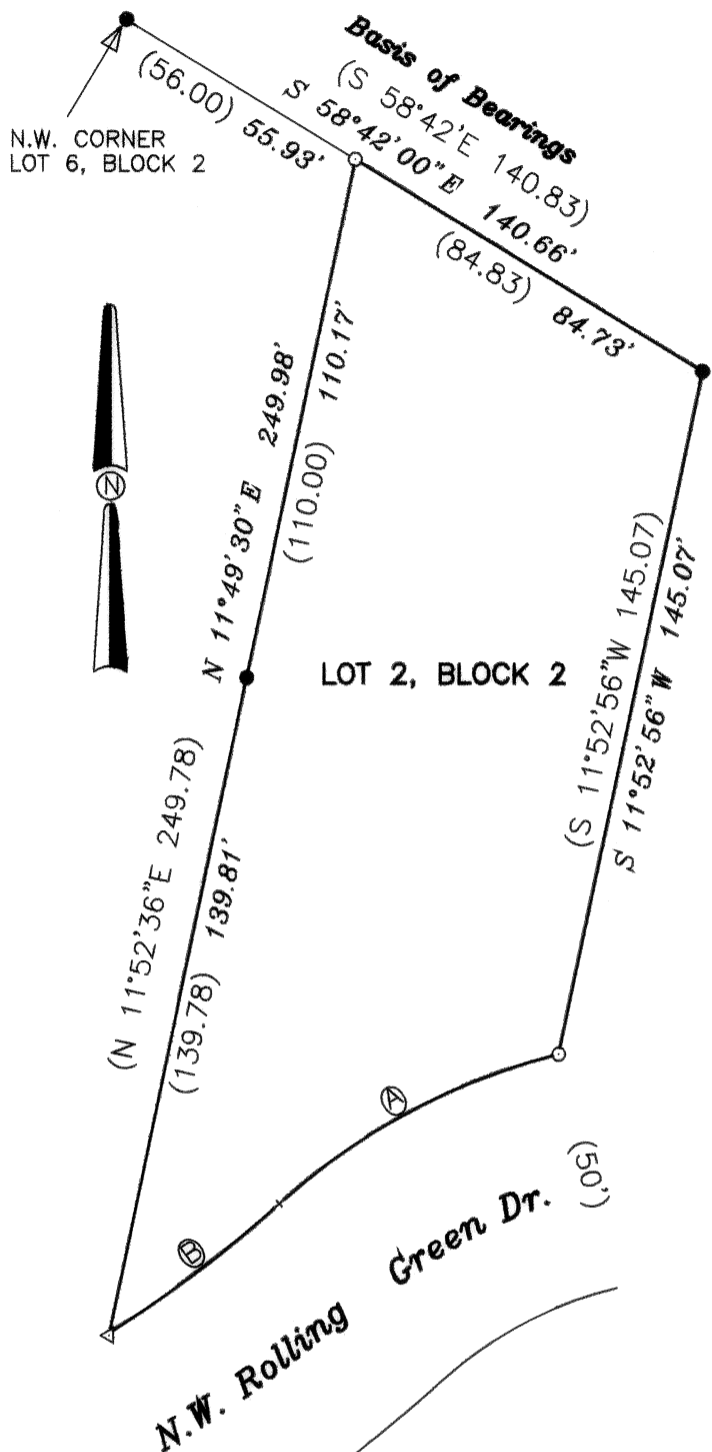

Map of Survey  
for  
**Devon & Taira Wilson**

MAY 19, 2009

in  
 Timberhill Southeast  
 Second Addition  
 S.E. 1/4 of Section ~~24~~ 22  
 T.11 S., R.5 W., W.M.  
 Benton County, Oregon

**Legend**

- FOUND 5/8" IRON ROD WITH YELLOW PLASTIC CAP STAMPED "RCI LS 1079" PER PLAT OF TIMBERHILL SOUTHEAST SECOND ADDITION
- ◄ FOUND 1/2" IRON ROD, NO CAP NO RECORD
- SET 5/8" X 30" STEEL REBAR WITH ORANGE PLASTIC CAP STAMPED "DARRYL HARMS, PLS 1079"

RECORD DATA FROM PLAT OF:  
 TIMBERHILL SOUTHEAST  
 SECOND ADDITION

**Curve Data**

	DELTA	RADIUS	ARC	CHORD
Ⓐ	(28°13'38") 28°12'24"	(135.51) 135.51'	(66.76) 66.71'	(S 61°47'02"W 66.09) S 61°34'23"W 66.04'
Ⓑ	(10°19'18") 10°18'46"	(249.79) 249.79'	(45.00) 44.96'	(S 52°49'54"W 44.94) S 52°37'15"W 44.90'

REGISTERED  
PROFESSIONAL  
LAND SURVEYOR

*Darryl W. Harms*

OREGON  
JULY 30, 1976  
DARRYL W. HARMS  
1079

RENEWAL DATE 6/30/09

DARRYL W. HARMS, P.L.S.  
 P.O. BOX 1051  
 CORVALLIS, OR 97339  
 PHONE: (541) 745-3948  
 E-MAIL  
 darrylharms@proaxis.com

**Narrative**

The purpose of this survey is to replace missing corner monuments of Lot 2, Block 2, Timberhill Southeast Second Addition. I replaced the N.W. corner by proportion between the N.E. corner of Lot 2 and the N.W. corner of Lot 6, and held record plat data to replace the S.E. corner of Lot 2. I found a 1/2" iron rod, acceptable in position, at the S.W. corner of Lot 2.