

**Benton County
Surveyor's Office**

C.S. FILE NO. 10399
 FILING DATE 12-3-09
 FILE SIZE 11X17

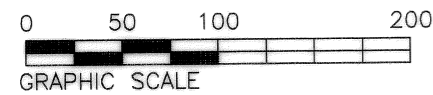

MAP OF SURVEY
 FOR
Luis & Kerri Vela
 NOVEMBER 24, 2009

IN THE
 A.N. LOCKE D.L.C. No. 41
 NE 1/4 SECTION 14, T.11 S., R.5 W., W.M.,
 BENTON COUNTY, OREGON

Legend

- MONUMENT FOUND, TYPE & SOURCE NOTED
- () RECORD DATA FROM C.S. 10327
- SET 5/8" X 30" IRON ROD WITH BLUE PLASTIC CAP STAMPED "DARRYL HARMS, PLS 1079"

Narrative

The purpose of this survey is to monument the potential drainfield area and to locate two new water wells on the subject property. For control and basis of bearings I held monuments marking the West line of Lot 16, Jackson Creek Subdivision per C.S. 10327 and measured data is the same as record C.S. 10327 data.

REGISTERED
 PROFESSIONAL
 LAND SURVEYOR

Darryl W. Harms

OREGON
 JULY 30, 1976
 DARRYL W. HARMS
 1079
 RENEWAL DATE 6/30/11

DARRYL W. HARMS, P.L.S.
 P.O. BOX 1051
 CORVALLIS, OR 97339
 PHONE: (541) 745-3948
 E-MAIL
 darrylharms@proaxis.com

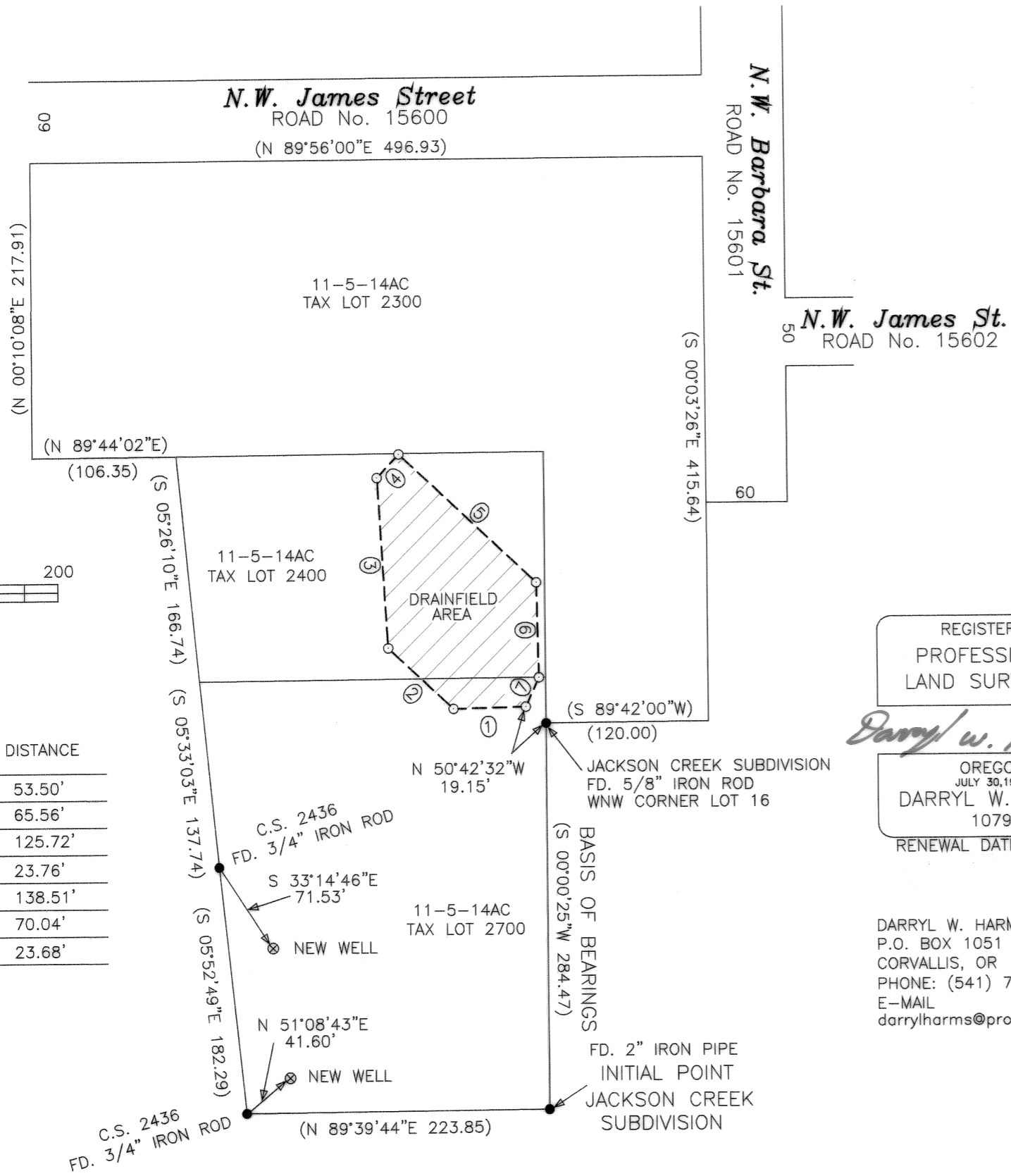

DRAINFIELD AREA

LINE	BEARING	DISTANCE
①	S 88°43'00"W	53.50'
②	N 46°41'00"W	65.56'
③	N 03°22'16"W	125.72'
④	N 43°19'00"E	23.76'
⑤	S 46°41'00"E	138.51'
⑥	S 01°08'00"E	70.04'
⑦	S 24°40'00"W	23.68'