

**PROPERTY LINE ADJUSTMENT SURVEY**

LOCATED IN THE ALFRED HENSON D.L.C. No. 67,  
AND IN THE NORTHWEST 1/4 OF SECTION 14,  
TOWNSHIP 12 SOUTH, RANGE 6 WEST OF THE  
WILLAMETTE MERIDIAN,  
BENTON COUNTY, OREGON

FOR: RICHARD A. REID & KYLA W. REID  
AND JUSTIN A. GREELEY & SHANNON R. GREELEY  
AND HARRY W. WIGLE

DATE: FEBRUARY 5, 2010

REGISTERED  
PROFESSIONAL  
LAND SURVEYOR  
*Brian S. Sailor*  
OREGON  
JANUARY 11, 2005  
BRIAN SCOTT SAILOR  
61341

EXPIRES 6/30/10

BRIAN S. SAILOR, P.L.S.  
COLE SURVEYING, LLC  
245 NE CONIFER BLVD.  
CORVALLIS, OREGON 97330  
(541) 929-5500

**SURVEYOR'S NARRATIVE:**

**PURPOSE**

THE PURPOSE OF THIS PROPERTY LINE ADJUSTMENT SURVEY IS TO MEET THE REQUIREMENTS OF BENTON COUNTY COMMUNITY DEVELOPMENT DEPARTMENT FILE No. LU-09-066 AND LU-09-067.

**BASIS OF BEARINGS**

THE BASIS OF BEARINGS IS THE LINE SO INDICATED ON THE MAP AS PER BENTON COUNTY SURVEY 10393.

**BOUNDARY DETERMINATION**

THE BOUNDARIES OF THE GREELEY AND THE REID PROPERTIES WERE DETERMINED AS SHOWN AND PREVIOUSLY DETERMINED BY COLE SURVEYING IN BENTON COUNTY SURVEY 10393. THE BOUNDARY OF THE WIGLE PROPERTY WAS DETERMINED USING RECORD DATA.

Benton County  
Surveyor's Office

C.S. FILE NO. 10415  
FILING DATE 3-29-10  
FILE SIZE 18x24

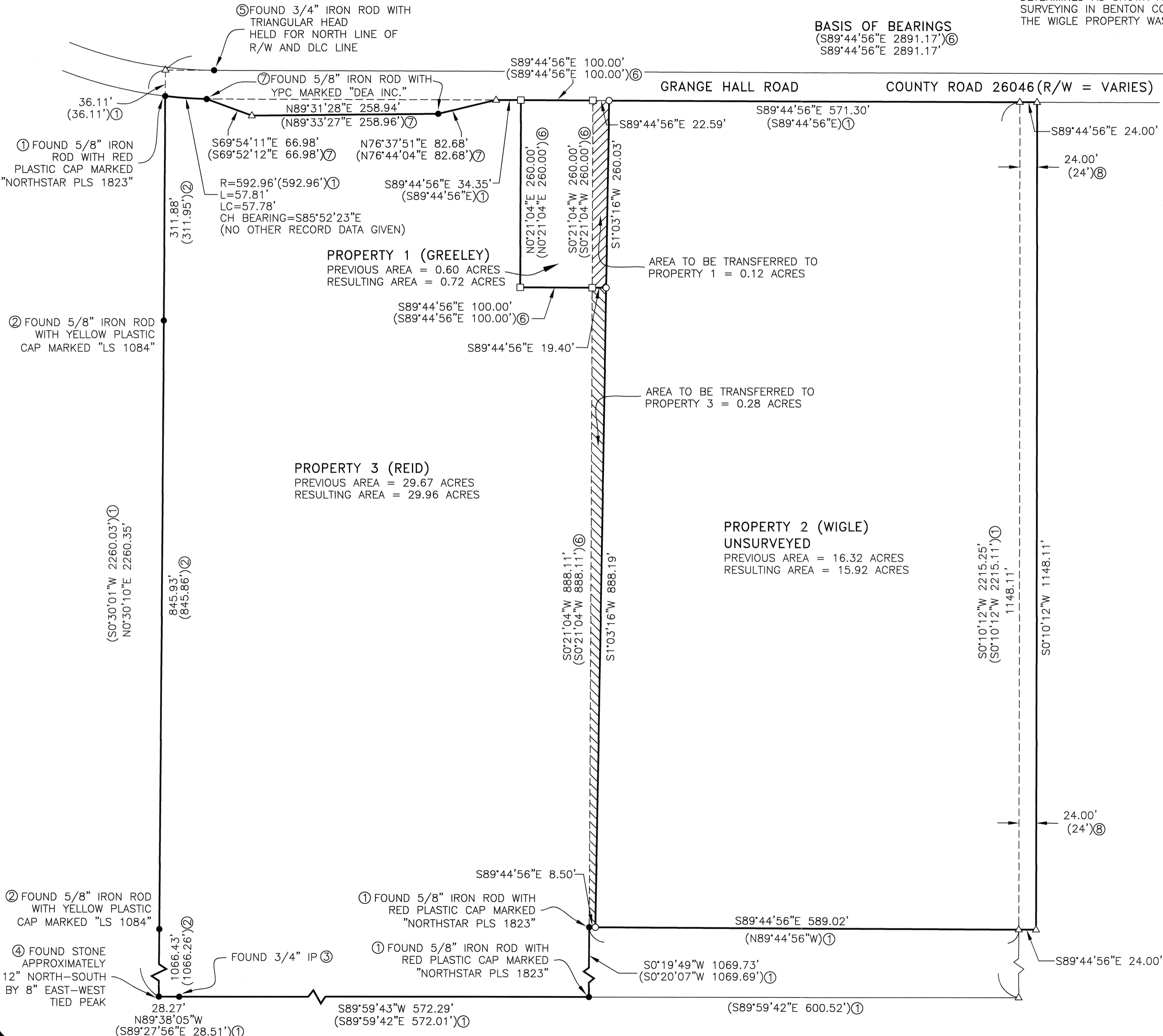

**APPROVALS:**

APPROVED *C. Verret* 3/29/2010  
BENTON COUNTY PLANNING OFFICIAL DATE



10805PLA