

**PROPERTY LINE ADJUSTMENT SURVEY**

for

**C. JANETTE WILLIAMS,  
DON TAKUSH & LIZBETH GRAY,  
and JEFFREY & CYNTHIA MITCHELL**

in the

**ALL QUARTERS OF SECTION 30  
T 11 S, R 4 W, W.M.  
BENTON COUNTY, OREGON**

**MAY 25, 2011**

**FILE NUMBERS LU-11-021 & LU-11-022**

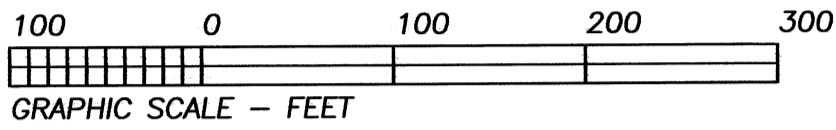

PROPERTY LINE ADJUSTMENT LU-11-021  
AND LU-11-022

APPROVED

*Sue Vermet* 6/16/2011  
planning official date

**Benton County  
Surveyor's Office**

C.S. FILE NO. 10481  
FILING DATE 6-16-11  
FILE SIZE 18x24

REGISTERED  
PROFESSIONAL  
LAND SURVEYOR

*Robert Alan Cook*  
OREGON  
JULY 26, 1988  
ROBERT ALAN COOK  
2336  
RENEWS: 12/31/2011

**NE GARDEN AVE.**  
40' R/W PUBLIC ROAD No. 14340

**NORTHSTAR SURVEYING, INC.**

720 N.W. 4th Street  
Corvallis, Oregon 97330  
Phone: 541-757-9050

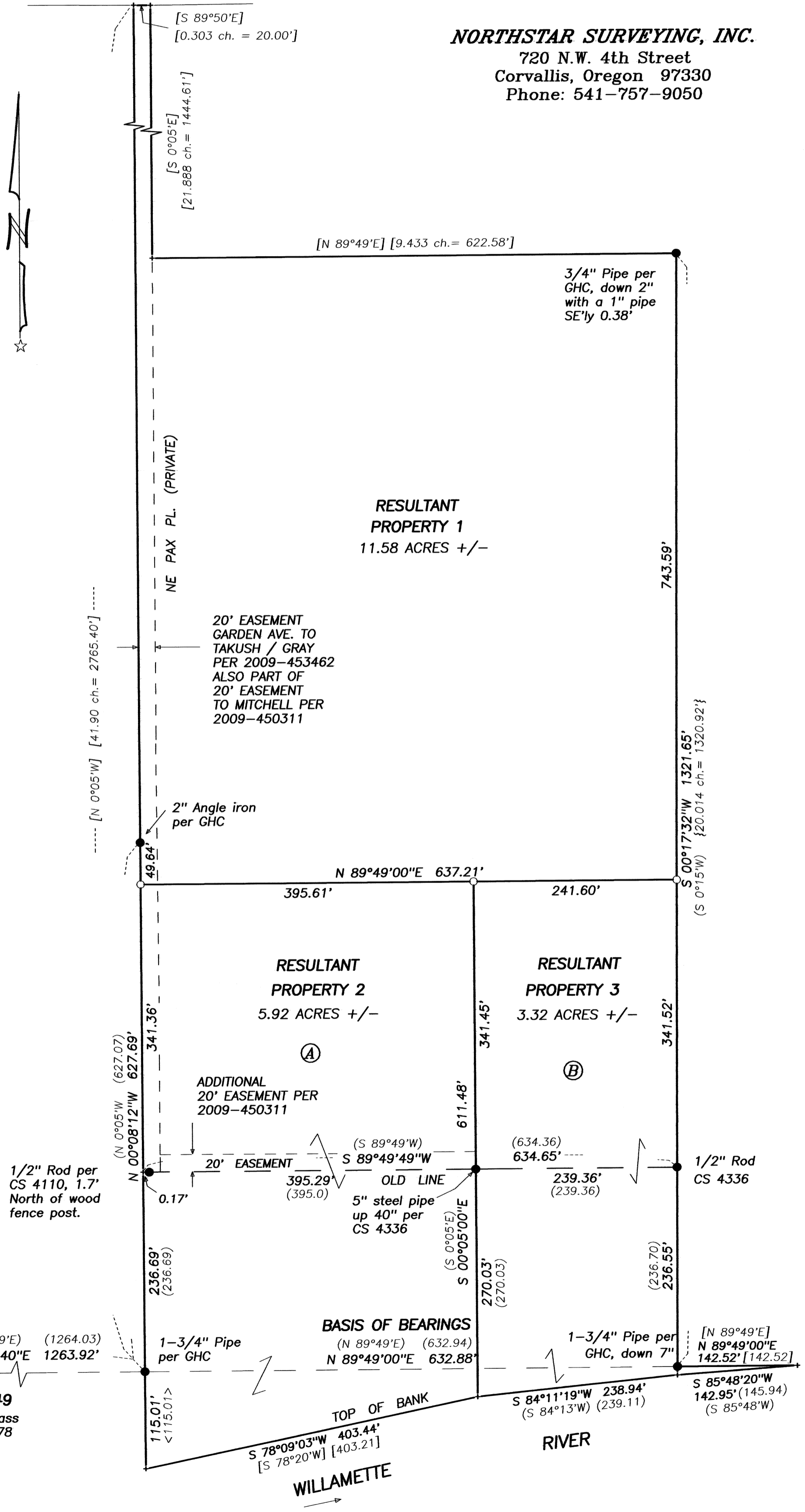

PROPERTY 1 : C. JANETTE WILLIAMS  
per 2011-477475

PROPERTY 2 : TAKUSH / GRAY  
per 2009-453462

PROPERTY 3 : MITCHELL TRUST  
per 2009-450311

Ⓐ Portion of Property 1  
being transferred to  
Property 2 - 3.10 acres.

Ⓑ Portion of Property 1  
being transferred to  
Property 3 - 1.89 acres.