

DRAWING NUMBER  
**10490**  
SAFCO PRODUCTS NEW HOPE, MINNESOTA  
REORDER BY PART NUMBER 6552

DRAWING NUMBER  
**10490**  
SAFCO PRODUCTS • NEW HOPE, MINNESOTA  
REORDER BY PART NUMBER 6552

**PROPERTY LINE ADJUSTMENT SURVEY**  
for  
**DONALD ARMSTRONG &  
MARY KENTULA  
and LINDA MUNRO**  
on  
**LOTS 10 and 11, BLOCK 9  
TIMBERHILL SOUTHEAST SECOND ADDITION**  
in  
**SW 1/4 of SECTION 23  
T 11 S, R 5 W, W.M.  
CITY OF CORVALLIS  
BENTON COUNTY, OREGON**  
JUNE 2, 2011

**LEGEND**

- .....Found survey monument as noted.
- ALC...Aluminum Cap on 5/8" iron rod by plat of TIMBERHILL SE 2ND
- YPC...Yellow Plastic Cap on 5/8" iron rod by plat of TIMBERHILL SE 2ND
- .....Set monument: 5/8"x 30" rebar with red plastic cap stamped "NORTHSTAR SURVEYING."
- ( ).....Data in parentheses is record from plat of TIMBERHILL SE 2ND

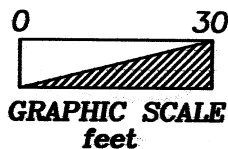

**NARRATIVE**

This survey is the result of City of Corvallis Community Development Planning Division Case No. LLA11-00001. It represents a property line modification - a portion of Property 1 (originally Lot 10, Block 9, TIMBERHILL SOUTHEAST SECOND ADDITION) is being transferred to Property 2 (originally Lot 11). The clients designed the new line with an angle point 8.0 feet from the nearest corner of the garage on Property 2. The wedge of land being transferred contains approximately 152 square feet.

PROPERTY LINE ADJUSTMENT LLA11-00001

**APPROVED**

*Kevin Young* 8/10/2011  
Planning Division Mngr date

*Greg A. Maul* 08/10/2011  
City Engineer date



BY:

**NORTHSTAR SURVEYING, INC.**

720 N.W. 4th Street  
Corvallis, Oregon 97330  
Phone: 541-757-9050

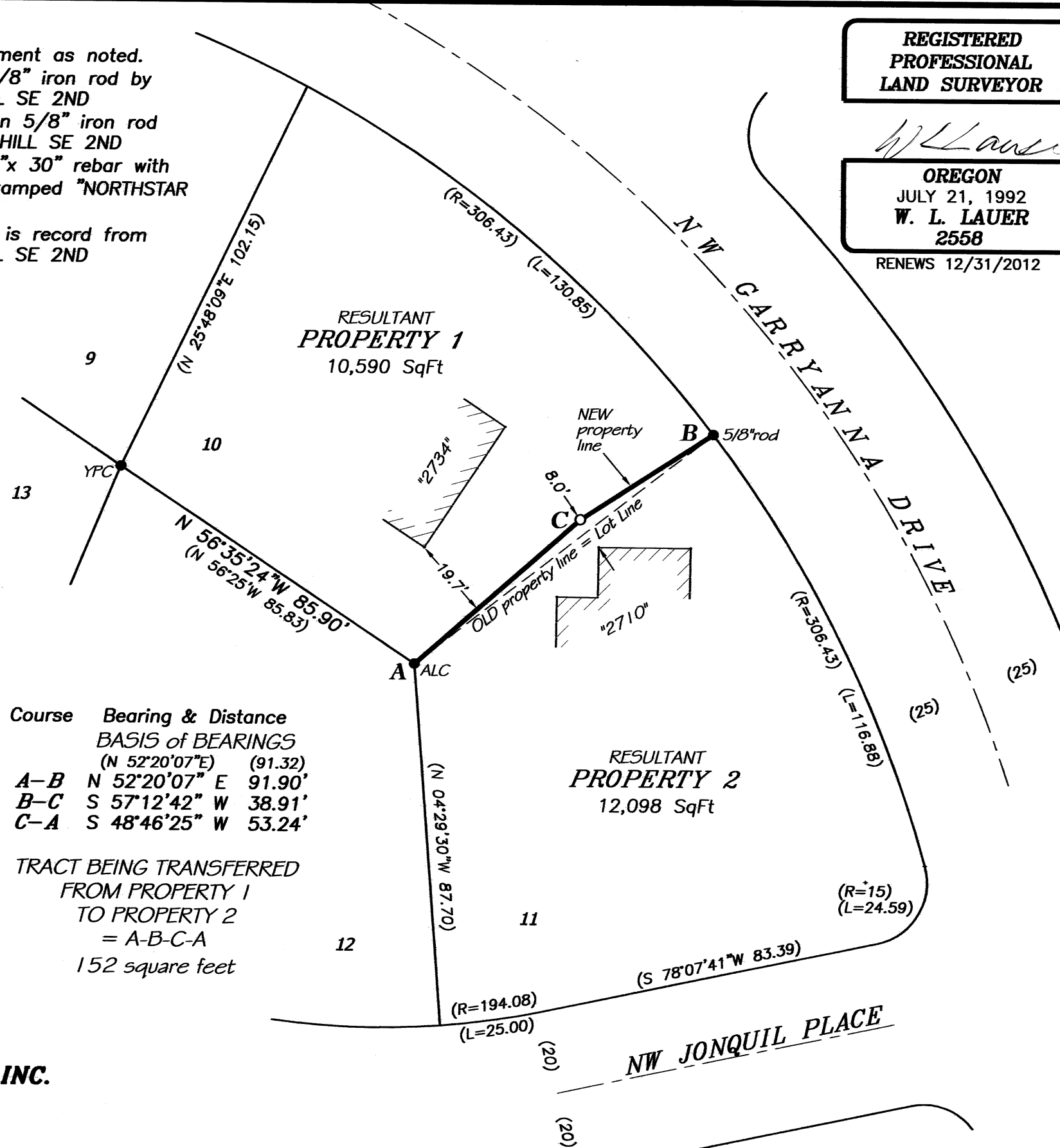

**REGISTERED PROFESSIONAL LAND SURVEYOR**  
*W. L. Lauer*  
**OREGON**  
JULY 21, 1992  
**W. L. LAUER**  
2558  
RENEWS 12/31/2012

BENTON COUNTY SURVEYOR'S OFFICE  
C.S. FILE NO. 10490  
FILING DATE 8-16-11  
FILE SIZE 11x17