

NORTHSTAR SURVEYING, INC.

720 N.W. 4th Street
Corvallis, Oregon 97330
Phone: 541-757-9050

REGISTERED
PROFESSIONAL
LAND SURVEYOR



OREGON
JULY 21, 1992
W. L. LAUER
2558

RENEWS 12/31/2012

LEGEND

-Found monument as noted
-Set monument - 5/8"x 30" rebar with red plastic cap stamped "NORTHSTAR SURVEYING"
- ().....Record data from CS 7621

NARRATIVE

The purpose of this survey was to monument the lease area as shown. The area is part of TL 300, Map 10-4-8 as surveyed in 1984 per CS 7621. I found the monuments as indicated from that survey to control this work. The configuration of the Lease Area was per the clients request.

BENTON COUNTY
SURVEYOR'S OFFICE

C.S. FILE NO. 10545
FILING DATE 6-15-12
FILE SIZE 11817

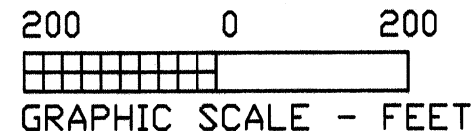

EASEMENT CENTERLINE COURSES		
Line #	Length	Direction
L1	25.65	N25° 28' 47"W
L2	55.10	N05° 20' 58"E
L3	92.34	N53° 12' 02"E
L4	256.14	S20° 33' 37"E
L5	61.64	S12° 27' 51"E
L6	94.99	S03° 14' 27"E

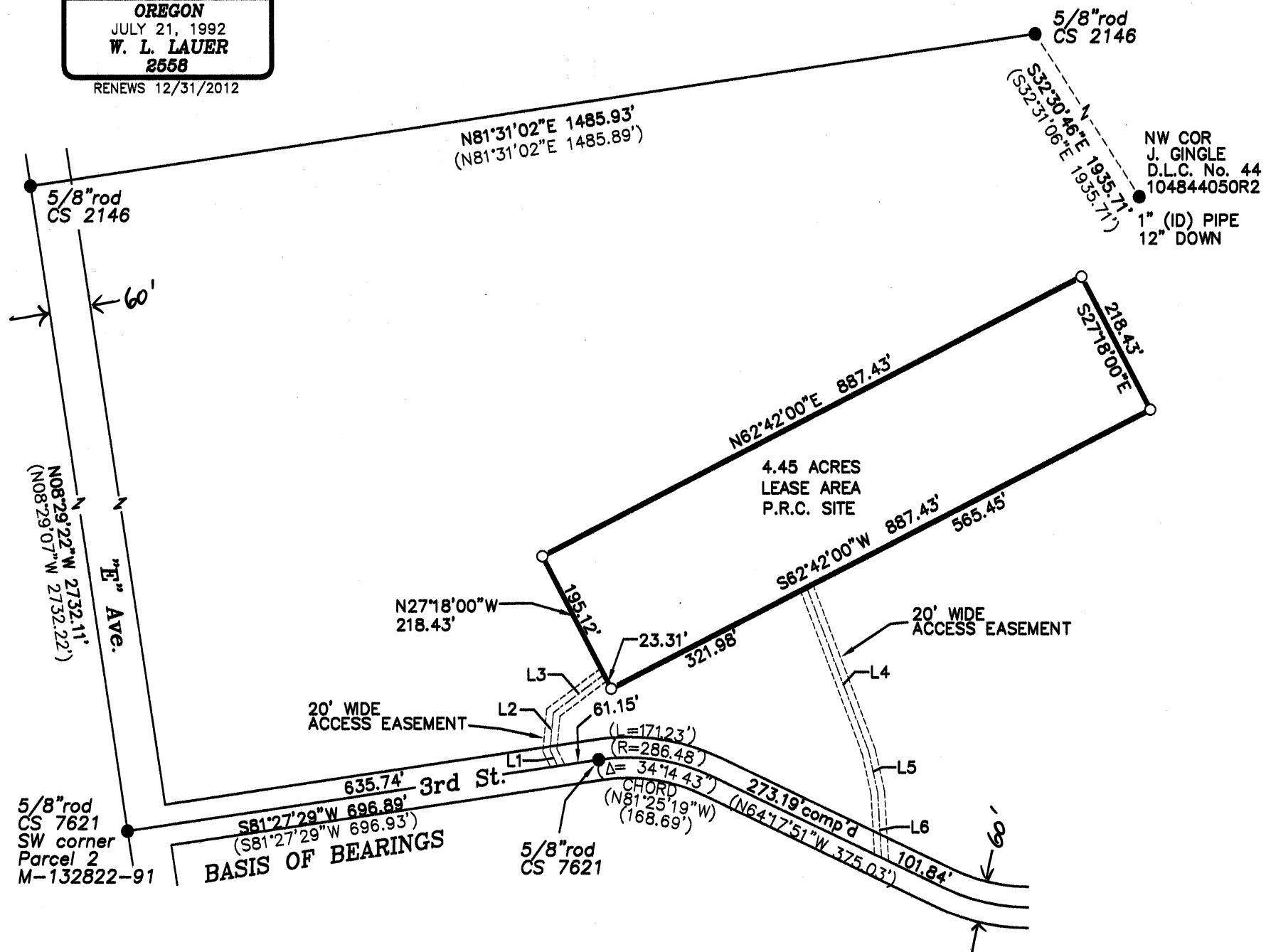

RECORD OF SURVEY
FOR
PACIFIC RECYCLING CENTER
IN
NE 1/4 SEC. 17, T. 10 S, R. 4 W., W.M.
CITY OF ADAIR VILLAGE
BENTON COUNTY, OREGON.
MAY 3, 2012