

LEGEND

-Found Monument: as shown and tied on this survey
 - +Computed Position, nothing found or set.
- Data of, or computed from, the following:
 ()..CS 3035 []..CS 9186 < >..Hardcopy 12-5 #43
 HCHardcopy

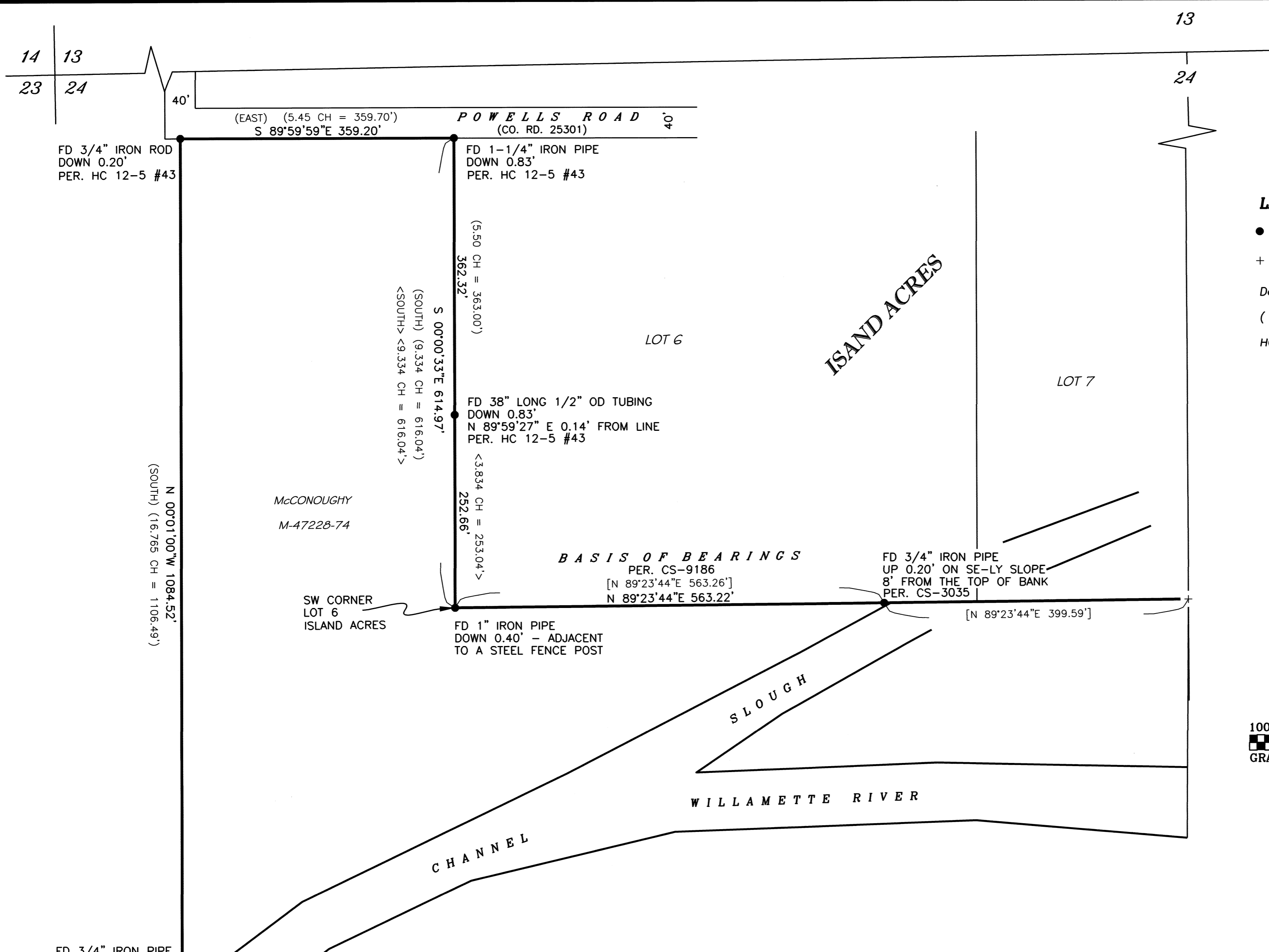
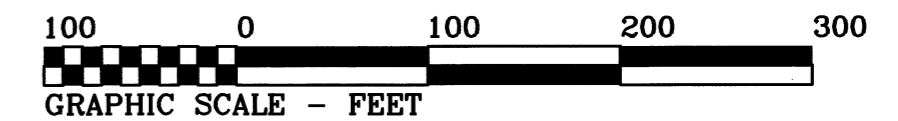

NARRATIVE

The purpose of this survey was to perform a boundary survey of a portion of that tract conveyed to Marvin and Joan McConoughey per M47228-74. The intent was to find or set all corner monuments for that portion of the property lying northwest of the Middle Channel of the Willamette River and Slough.

In 1997, CS9186 properly determined the McConoughey eastline. My survey found and confirmed monuments set by W.C. Galloway per. Hardcopy Survey 12-5 #43, and for Island Acres. In addition the west line was surveyed per CS3035. All of these monuments fit nicely to the deed and survey records as shown.

Also 1/2" diameter fiberglass post were placed at approximate 75 foot intervals along all lines surveyed per this map

REGISTERED
**PROFESSIONAL
 LAND SURVEYOR**

Theodore James Langton
OREGON
 JULY 13, 1979
 THEODORE JAMES LANGTON
 1823

RENEWS: 12/31/2014

NORTHSTAR SURVEYING, INC.
 720 N.W. 4th Street
 Corvallis, Oregon 97330
 Phone: 541-757-9050

RECORD OF SURVEY
 FOR
MARVIN & JOAN McCONOUGHY
 IN
 SOUTHEAST 1/4, & SOUTHWEST 1/4 OF SECTION. 24,
 TOWNSHIP. 12 SOUTH, RANGE, 5 WEST.,
 WILLAMETTE MERIDIAN
 BENTON COUNTY, STATE OF OREGON.

APRIL 02, 2013