

**Benton County
Surveyor's Office**

C.S. FILE NO. 10714

FILING DATE 7-9-15

FILE SIZE 11x15

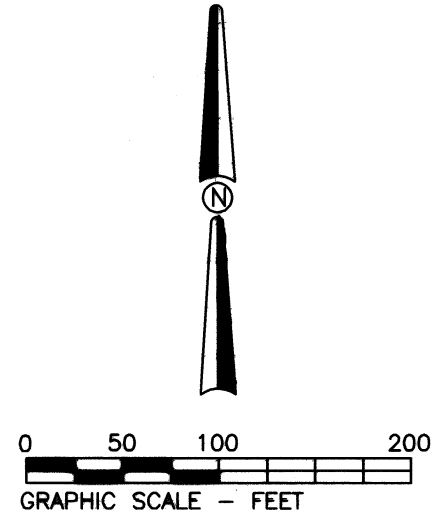
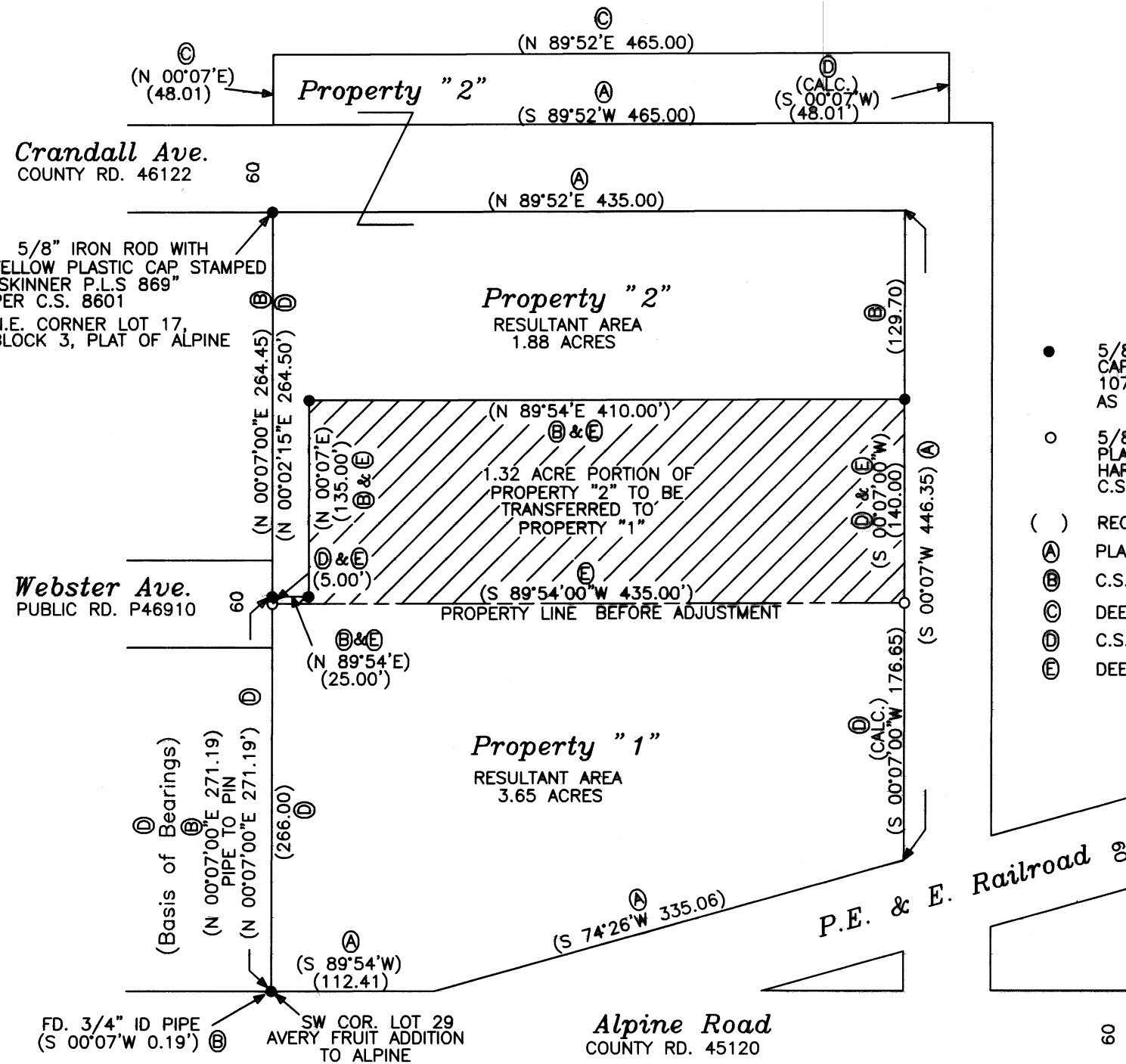

- Legend**
- 5/8" IRON ROD WITH YELLOW PLASTIC CAP STAMPED "D.W. HARMS P.L.S. 1079" SET IN C.S. 8247 EXCEPT AS NOTED
 - 5/8" X 30" IRON ROD WITH BLUE PLASTIC CAP STAMPED "DARRYL HARMS PLS 1079" SET IN C.S. 9923
 - () RECORD DATA, SOURCE NOTED
 - Ⓐ PLAT OF AVERY FRUIT ADDITION
 - Ⓑ C.S. 8247
 - Ⓒ DEED M-25705-81
 - Ⓓ C.S. 9923
 - Ⓔ DEED 2013-514232

LU-15-022
MAP OF PROPERTY LINE ADJUSTMENT
FOR:
**Estate of Helen L. Cleveland
aka Helen Gonzales**
JUNE 17, 2015
IN LOTS 29 & 30
AVERY FRUIT ADDITION TO ALPINE
JESSE BELKNAP D.L.C. No. 41
NE 1/4 SEC. 25, T14S, R6W, WM,
BENTON COUNTY, OREGON

Narrative

I set the monuments to be used for this property line adjustment in July, 2003, C.S. 9923. The owner at that time decided not to complete the adjustment and I removed the new adjusted line, the planning approval line and the map was recorded as a survey only. In 2013 the Estate of Helen L. Cleveland wanted to complete the property line adjustment, LD-03-07, and I prepared and submitted a redraw of my survey C.S. 9923 and it was approved and recorded as C.S. 10634. The Estate of Helen L. Cleveland, also known as (aka) Helen Gonzales has now made application, LU-15-022, to return the properties to their dimensions prior to the 2013 adjustment and this is once again a redraw of C.S. 9923 and C.S. 10634.

REGISTERED
PROFESSIONAL
LAND SURVEYOR

Darryl W. Harms

OREGON
JULY 30, 1976
DARRYL W. HARMS
1079

RENEWAL DATE: 6/30/17

DARRYL W. HARMS, P.L.S.
P.O. BOX 1051
CORVALLIS, OR 97339
PHONE: (541) 745-3948
E-MAIL
darrylharms@proaxis.com

LU-15-022

**Property Line Adjustment
Approved**

[Signature] 7/9/15
PLANNING OFFICIAL DATE