

RECORD OF SURVEY  
FOR  
**COLLEGE OF PHILOMATH  
COMMUNITY CORPORATION**  
IN THE  
NW 1/4 OF SECTION 12  
T 12 S, R 6 W, W.M.  
CITY OF PHILOMATH  
BENTON COUNTY, OREGON

NOVEMBER 5, 2018

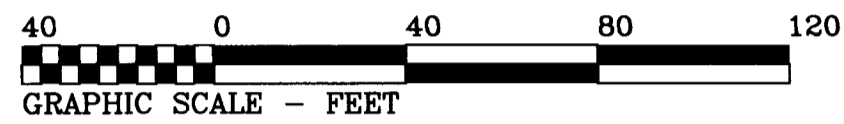

REGISTERED  
**PROFESSIONAL  
LAND SURVEYOR**  
*Robert Alan Cook*  
OREGON  
JULY 26, 1988  
ROBERT ALAN COOK  
2336  
RENEWS: 12/31/2019

**Northstar**  
SURVEYING  
720 NW 4TH ST. CORVALLIS, OR 97330  
EMAIL: bcook@northstarsurveying.com  
(541) 757-9050 PROJECT No. 18304

BENTON COUNTY  
SURVEYOR'S OFFICE

C.S. FILE NO. 10932  
FILING DATE: 11-9-18  
FILE SIZE: 18x24

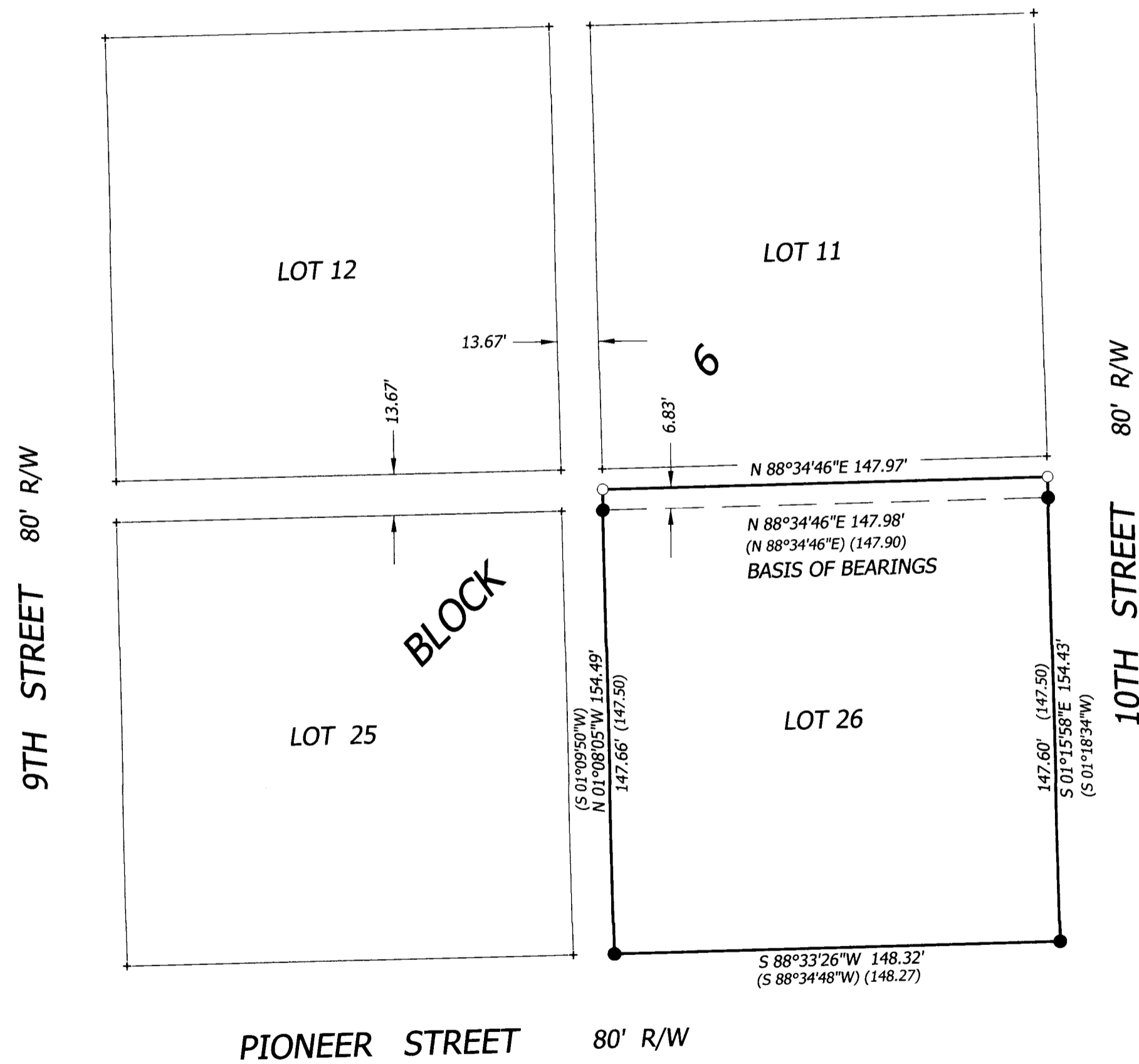

**LEGEND**

- .....Found Monument: 5/8" rod and cap per CS 9860.
  - .....Set Monument: 5/8" x 30" rebar with red plastic cap stamped "NORTHSTAR SURVEYING".
  - +.....Computed position, nothing found or set.
- Data of, or computed from, the following:  
( )...CS 9860

**NARRATIVE**

The purpose of this survey was to set monuments in the center of the alley, now vacated, between Lots 26 and 11, Block 6, Plat of the City of Philomath. The alley width was 13 feet, 8 inches (13.67 ft). I located the monuments shown per CS 9860, oriented to this map, and set the centerline alley positions as shown.

