

RECORD OF SURVEY

for **STARKER FORESTS, INC.**

NORTHEAST CORNER SECTION 24

TOWNSHIP 13 SOUTH, RANGE 8 WEST, W.M.

BENTON COUNTY, OREGON

OCTOBER 10, 2023

SURVEYED BY:
 PETERSON SURVEYING, LLC
 32081 HENKLE WAY
 PHILOMATH, OREGON 97370
 PHONE: 541-602-0553

REGISTERED
 PROFESSIONAL
 LAND SURVEYOR

OREGON
 JULY 15, 2003
 BRIAN M. PETERSON
 60065

RENEWS: 12-31-24

Benton County
 Surveyor's Office

C.S. FILE NO. 11182
 FILING DATE 5-30-24
 FILE SIZE 11x17

NARRATIVE

The purpose of this survey was to reference and remove the found BLM brass cap monument before road construction and reset the monument after the road was built.

Bearings are based on the record bearing of S26°E to the Southeast bearing tree.

The brass cap set as per the 1975 BLM Resurvey was held for control of the corner position. The 1" pipe per C.S. 4852 was found lying on ground near brass cap and was not reset in this survey.

NORTHEAST CORNER SECTION 24

Found 3 1/4" BLM brass cap (1975). Referenced and reset 1 foot below new gravel road surface. Added new stamping "RESET 2023" and "LS 60065" as shown on diagram.

BT's found (distances are to side center of tree):
 46" Fir, N17°00'W, 50.28 ft. [N16 1/2°W, 50.82'] Healed face
 48" Fir, N08°00'E, 34.15 ft. [N07°E, 33.66'] Healed face
 20" Fir, S26°00'E, 35.64 ft. [S26°E, 35.97'] Healed face
 22" Fir, S00°45'E, 29.22 ft. [SOUTH, 29.04'] Healed face
 40" Fir, S79°30'W, 38.39 ft. [S83°W, 38.94'] Healed face

References set:
 5/8" X 30" iron rod with orange plastic cap (LS 60065), N50°15'49"E, 40.31'
 5/8" X 30" iron rod with orange plastic cap (LS 60065), S16°53'48"E, 30.85'

Corner lies in center of gravel road, 1 foot below surface.

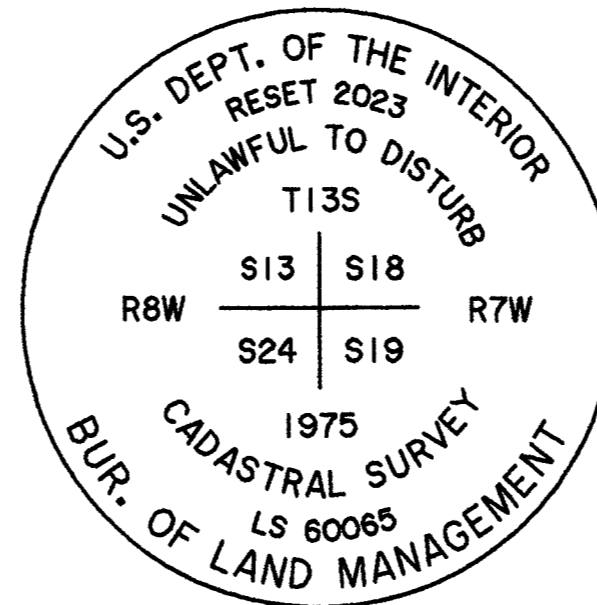

3 1/4" BLM BRASS CAP

- Monument found as noted
- [] Data of record as per 1975 BLM Resurvey
- Set 5/8" X 30" iron rod with orange plastic cap (LS 60065)
- ⊙ Found Bearing Tree

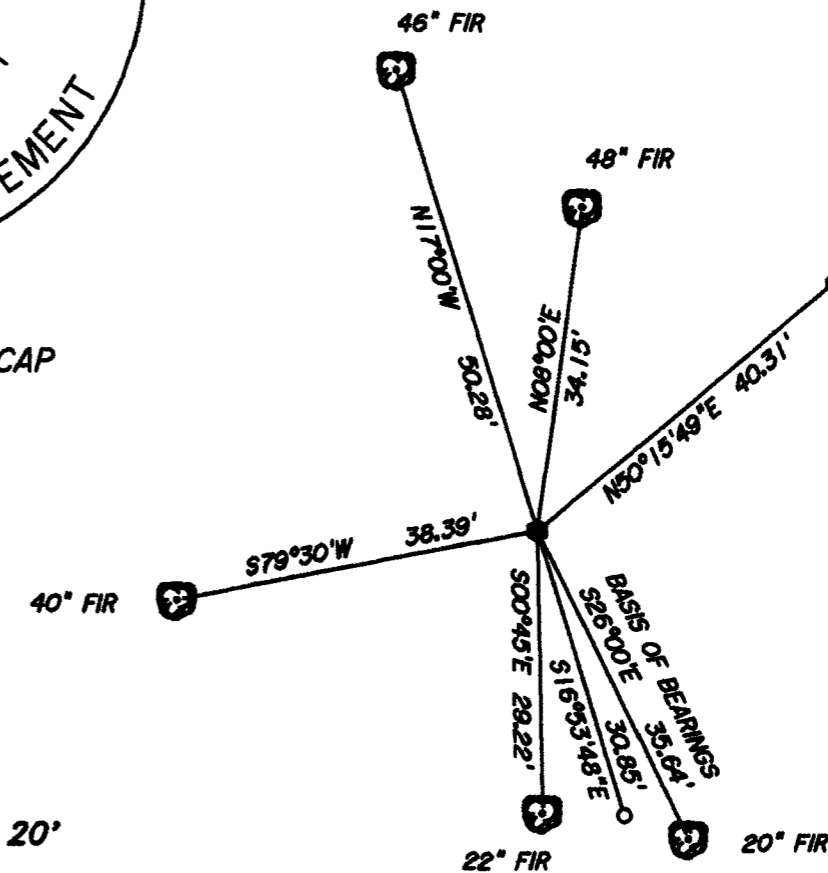

SCALE: 1" = 20'