

C.S. # 1404

Hardcopy 11-5 # 21

also see notes in file

F. B. 53-27

27

C.S. #129

1400

Beg. at a  $\frac{3}{4}$ " pipe, W. E. Brein's NW.  
corner; B.S. N.  $89^{\circ} 28' E.$  at  
pipe on Brein's north line,  
Set Nail S.  $89^{\circ} 28' W.$  4.851

From said NW. cor.

S.  $10^{\circ} 20' E.$ 

3.259

drove Nail in brace of fence

4.500

Nail in road at 5.761

S.  $89^{\circ} 28' W.$  of 1" pipe which  
is 9.529 chs. S.  $89^{\circ} 28' W.$  of S.E. cor.  
of S. M. Stouts D.C. 48

1404

1404

10.61

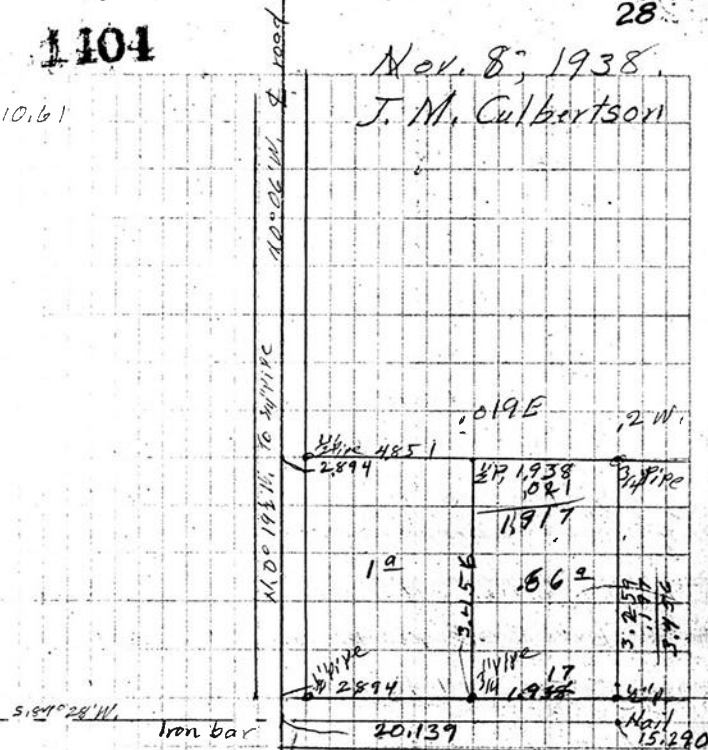

28

9.529  
5.761  
15.290  
1.917  
17.207  
2.894  
20.101  
0.21  
20.122

27

C.S. #129

1100

Beg. at a  $\frac{3}{4}$ " pipe, W. E. Brein's NW,  
corner: B.S. N.  $89^{\circ} 28' E.$  at  
pipe on Brein's north line,  
Set Nail S.  $89^{\circ} 28' W.$  4.851

From said NW. cor.

S.  $0^{\circ} 20' E.$ 

3.259

drove Nail in brace of fence

+ 5.000

Nail in road at 5.761

S.  $89^{\circ} 28' W.$  of 1" pipe which  
is 9.529 chs. S.  $89^{\circ} 28' W.$  of SE. cor.  
of S. M. Stouts D.C. 48

1404

1104

10.61

28

Nov. 8, 1938.  
J. M. Culbertson

