

C.S. # 1454

Hardcopy 11-5 #1

also see notes in file

F. B. 53-49

49 **1454**
County Survey #81

Beginning at Yew stake 3.998 chains N. 2° 10' W. of N.E. corner of Arnold Fuller Cl. 38 T. 115. R. 5W.

Replaced stake with 3/4" pipe

W. for 12" S. 53° 50' E. 214

Yew 12" N. 2° 10' W. 447

T. Fir 4" N. 37° E. 187

Thence N. 2° 10' W. +11° 30' 1.3857

+2° 20' 3.056

2 ← L. P 05' +1° 30' 1.704

N 35° 31' E
N 34° 48' E

at 052 3/4" pipe

-20' 4.274

+5° 15' 3.764

Set 3/4" pipe { oak 55' 45" E. 113
" 25' 12" E. 097

S. 27° 11' E -10° 35' 5.4417

-5° 15' 4.908

4. Set 3/4" pipe

Fir 5" S. 65° 30' W. 097

oak 9" S. 35° 15' W. 217

S. 37° 30' W. along fence

S. 38° 27' W. along fence

Geo. Armstrong
Nov. 22, 1939

1689
1.25
438 W. of Yew. 50

01891 1703 5673 13237 1891 23220 3.73	97992 13857 685944 489960 783936 293976 97992 1358879144	99917 3056 599502 499585 299751 3053463 52	1358 3.053 4.411 1.745 6.156
--	---	---	--

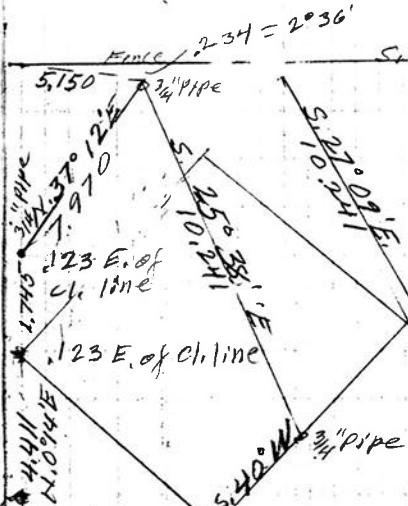

2° 10'	34° 48'
53 1/2	53 1/2
1° 16 1/2	35° 41 1/2
28° 02'	
53 1/2	
27° 08 1/2	
37° 30'	
0 53 1/2	
38° 23 1/2	

N. 3° 15' W. 210
T 05
offset 0.32 W.
N. 89° 03' W. 009.003 N.
+2° 03' 5.153 = 5.150 offset

4.274 052 4.222 3.748 7.970	5.354 4.887 10.241
---	--------------------------

N.W. of Price Fuller 37.
1/2" Pipe galv. pipe 30" long
Stone 6' X 12' X 2 N. 76° 50' E. 1445 1494.0
" 19' X 24' X ? S. 76° 10' E. 1395 " 0
Oak 2" S. 9° 20' E. 249