

FLAT OF LOT 98 CLOVERLAND VILLAGE  
 SECTION 27 TOWNSHIP 11 SOUTH RANGE 5 WEST W.M. C 51793  
 BENTON COUNTY, CORVALLIS, OREGON

Scale 1 in. = 40 ft.

October 16, 1950

ARTHUR ST.

I hereby certify that I surveyed the herein described property and that I find the improvements set thereon to be on the premises in question and that they do not overlap or encroach on the property lying adjacent thereto except as shown on the map.

I further certify that the walls and projections of buildings on adjacent property do not encroach upon the property described herein except as shown on the map.

The attached map shows a true and correct relation of the building to the property lines and the street.

I have checked the building restrictions applicable to this property and find there is no violation of the setback line.

The street number of the property surveyed is as follows:  
 2230 Arthur Street.

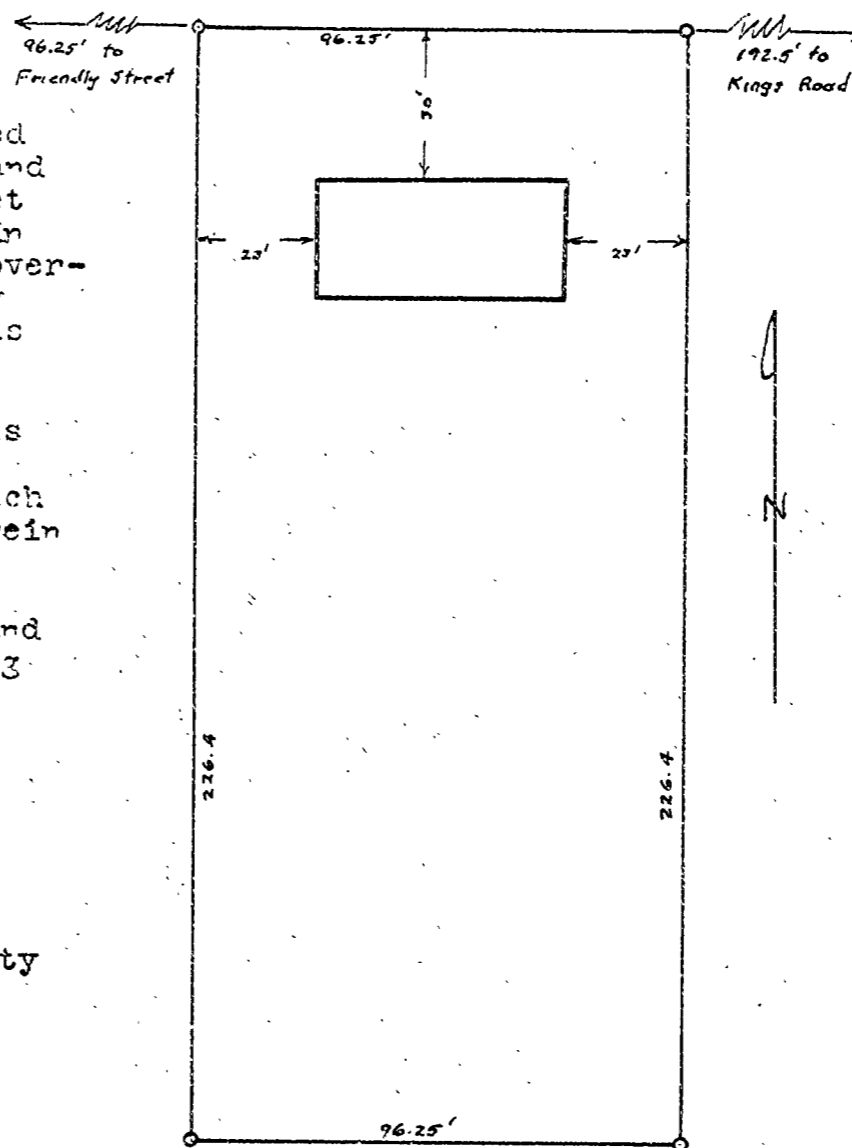

REGISTERED  
 OREGON  
 LAND SURVEYOR

*Curtis C. Hanson*

NOVEMBER 9, 1945  
 CURTIS C. HANSON  
 161

90  
84  
78  
72  
66  
60  
54  
48  
42  
36  
30  
24  
18  
12  
6  
CHAINS