

OTTO H. MEYER
 CIVIL ENGINEER
 621 North 35th Street
 CORVALLIS, OREGON

Filed 5/30/47
 C.S. # 22
 T.R. 3
 10/3-31

1889

April 12, 1947

Description of 1.35 acre tract for W. O. Tillotson:

Beginning at an iron pipe on the North line of the J. Quinn Thornton D.L.C. No. 37 in T 10 and 11 S, R 3 and 4 W of the Willamette Meridian, in Benton County, Oregon, said pipe being S 89° 58' W 20.38 chains from the angle in the North line of said claim; thence S 33° 48' E along the West line of the land described on page 523, book 104, deed records of Benton County, Oregon, 5.699 chains to an iron pipe; thence N 28° 05' E 5.371 chains to a point on the North line of said J. Quinn Thornton D.L.C.; thence S 89° 58' W 5.699 chains to the place of beginning; containing 1.35 acres, more or less.

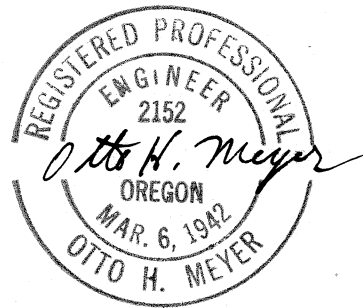
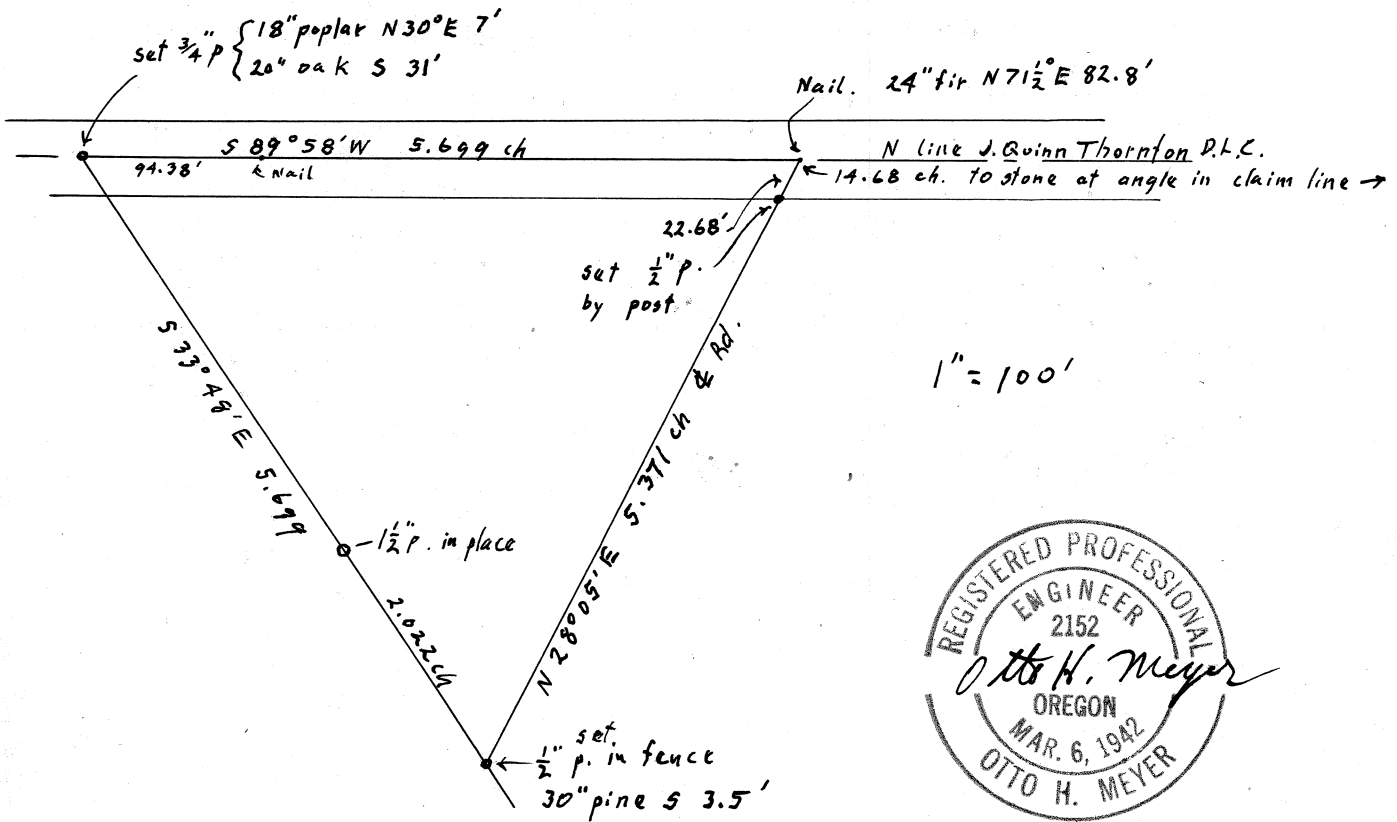

OTTO H. MEYER
 CIVIL ENGINEER
 621 North 35th Street
 CORVALLIS, OREGON

Filed 5/3/47
 C.S. # 22
 T 10 R 3 S 31

1889

April 12, 1947

Description of 1.35 acre tract for W. O. Tillotson:

Beginning at an iron pipe on the North line of the J. Quinn Thornton D.L.C. No. 37 in T 10 and 11 S, R 3 and 4 W of the Willamette Meridian, in Benton County, Oregon, said pipe being S 89° 58' W 20.38 chains from the angle in the North line of said claim; thence S 33° 48' E along the West line of the land described on page 523, book 104, deed records of Benton County, Oregon, 5.699 chains to an iron pipe; thence N 28° 05' E 5.371 chains to a point on the North line of said J. Quinn Thornton D.L.C.; thence S 89° 58' W 5.699 chains to the place of beginning; containing 1.35 acres, more or less.

