

OTTO H. MEYER  
CIVIL ENGINEER  
621 North 35th Street  
CORVALLIS, OREGON

May 9, 1948

COUNTY SURVEY NO 2019

Lot 12 & S  $\frac{3}{4}$  Lot 11  
Blk 1, O.T. of M.

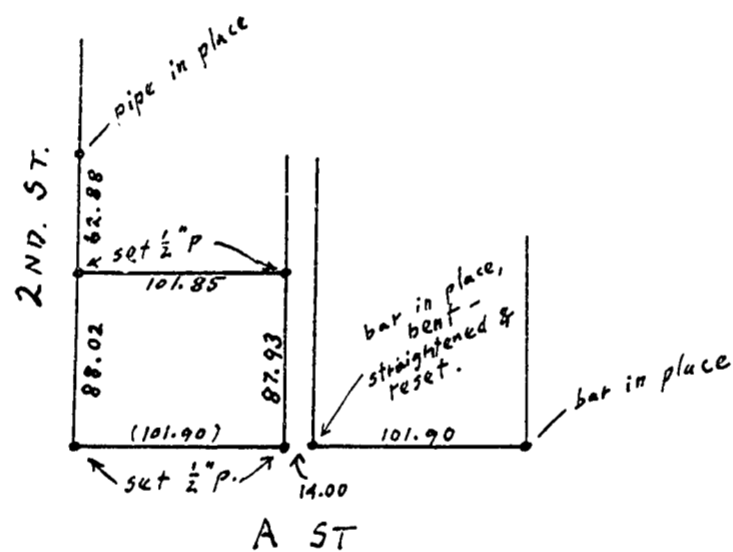

A ST

1" = 100'

Surveyed May 4, 1948

T. 12 S. R. 5. W. SEC. 2

Callaway No —

