

1" = 6 CHAINS

Book 271  
 C.S. 271  
 Sec 8, T11S, R4W  
 Loose Leaf  
 1" = 200'  
 1943  
 2049

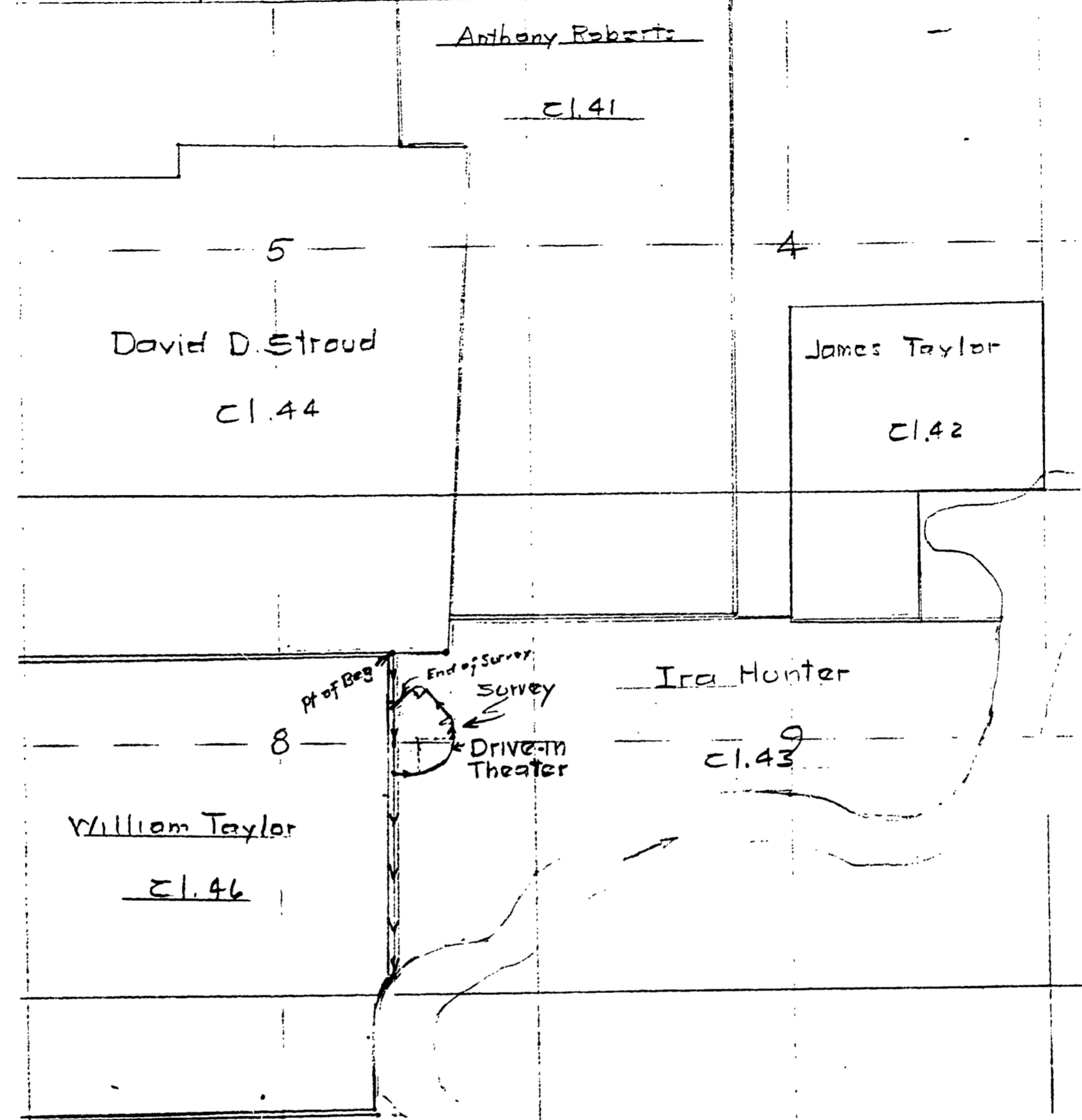

2049

W. C. GALLOWAY  
 COUNTY SURVEYOR & ENGINEER  
 OF BENTON COUNTY  
 CORVALLIS, OREGON

C. S. No. 271  
 Ira Hunter D.L.C. No. 43-11-4  
 Harry Asbahr to Midway Theater

10/7/48

Beginning at the intersection of the most westerly line of the Ira Hunter D.L.C. No. 43, Twp. 12 S., R. 4 W., Will. Mer., in Benton County, Oregon, with the south line of the Albany-Corvallis State Highway, which point is 558.46 feet S. 0° 21' E. of the most westerly northwest corner of said Claim, and running thence S. 0° 21' E., along said Claim line, 650 feet, thence N. 89° 39' E., at right angles to said Claim line, 220 feet, thence along a 380-foot radius curve, concave to the northwest, 596.90 feet to a line 600 feet east of and parallel to said Claim line, thence N. 0° 21' W., along said latter line, 183.15 feet, thence along a 110-foot radius curve, concave to the west, 70.33 feet, thence N. 36° 59' W., at right angles to said Highway, 337.07 feet, thence along a 25-foot radius curve, concave to the south, 42.88 feet, to said south line of said Highway, thence S. 53° 01' W. 426.38 feet to the point of beginning, containing 9.98 acres.

REEL 11 FRAME 470

CI 93-114

C.S. No. 271

2049

Notes  
For A. Asbahr + Midway  
Theater

10-1-48

Midway Theater,  
Drive-in  
on Corvallis-Albany Road.

140150400  
W. 1 (S) L. 1  
W. 1 (S) L. 1  
W. 1 (S) L. 1

LINE DATE

PARTY

PROJECT South on East of D.C. #46-11-4

MINN. FORM 2-122

	Dist	V.A	Horz	Offset	Net
WC @	599'			RT 4.76	(Δ 845.76)
	141.26	-404'4"	140.77	4	138.86
8	313.32	-	313.32	✓	
7	72.10	+ 18°29'	68.38	41 17.03	68.32
6	379.25	+ 1°35'	379.11	LT 14.20	378.79
5	98.90	-22°35'	91.32	RT 1.51	✓
4	1164.06			1.86R	1164.06
3	668.04			6.26R	668.04
2	396.00			8.79R	395.51
1	150.49			28.48R	147.77

79856  
155891

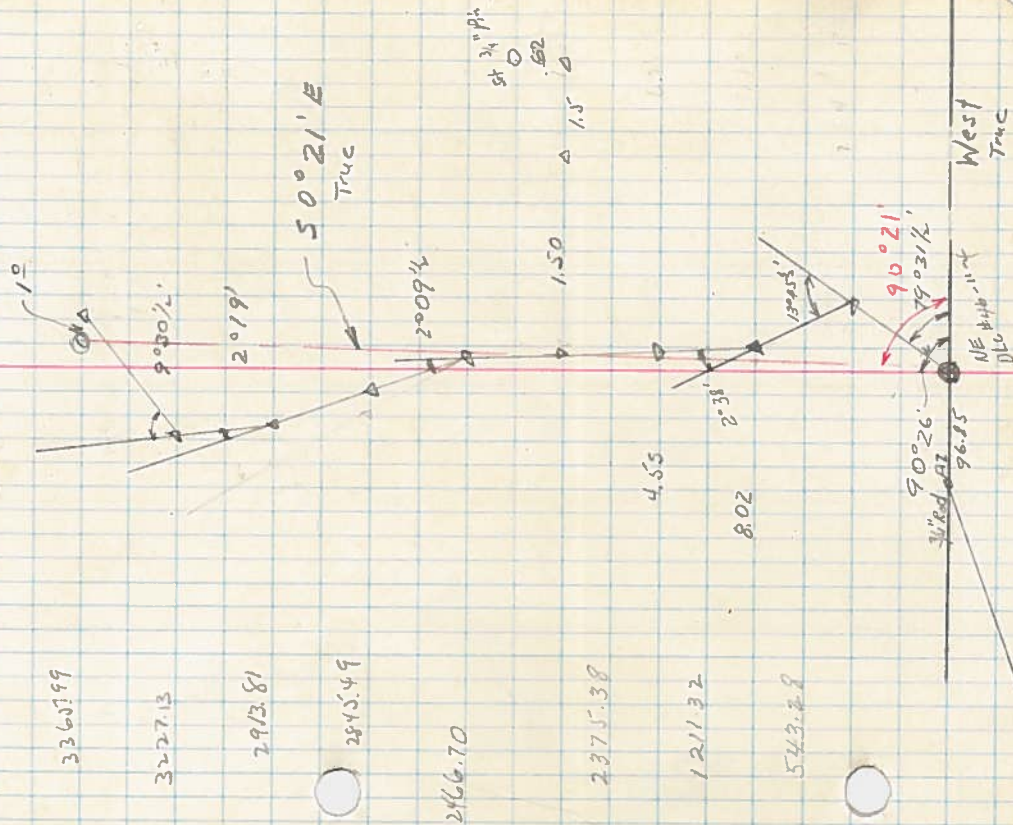
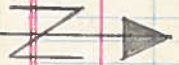



PROJECT

LINE DATE

PARTY

MILKAM FORM P1772

128071

