

2219

B-13

COUNTY SURVEY No 2219
ROBERT O. FERGUSON
SEC. 31, T. 10 S., R. 3 W., W. M.

SCALE: 1" = 200'

SEPT. 15, 1950

ORRIS A. CARNEGIE
LISC. SURVEYOR

REGISTERED
OREGON
LAND SURVEYOR

Orris A. Carnegie

MAY 9, 1947
ORRIS A. CARNEGIE
213

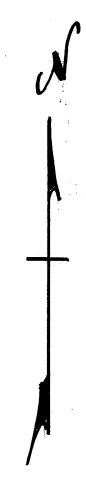

2219

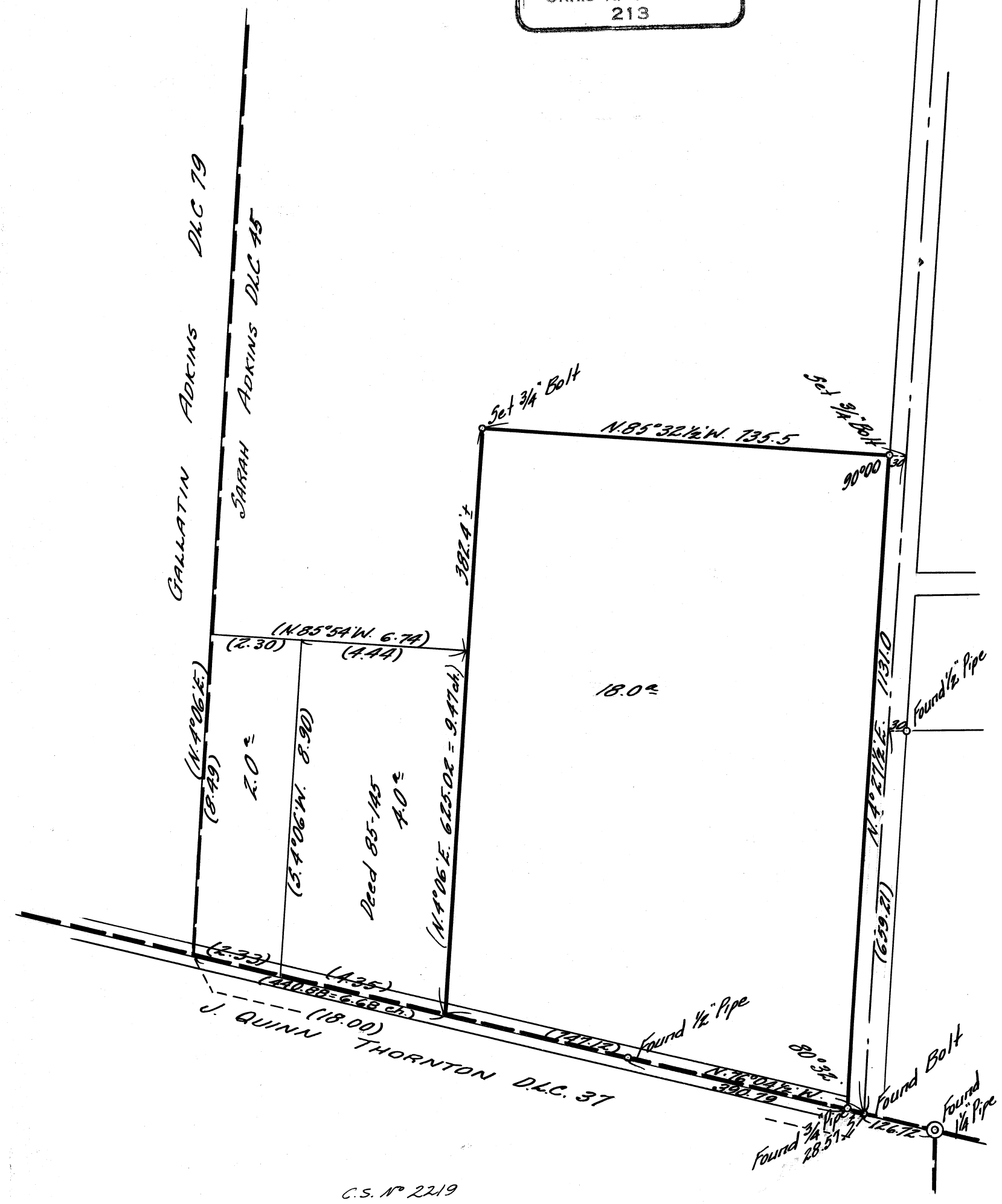

2219

C.S. No 2219