

C. S.

BROWN & CADMUS
(Philomath Feed & Seed)

Scale 1" = 100 FT
Jan. 1951

Bert Udell
by Howard Taylor
Lic. ENGRS.

LOT 34, BLOCK 2
(COR. NORTH & H. STS)
PHILOMATH, ORE.

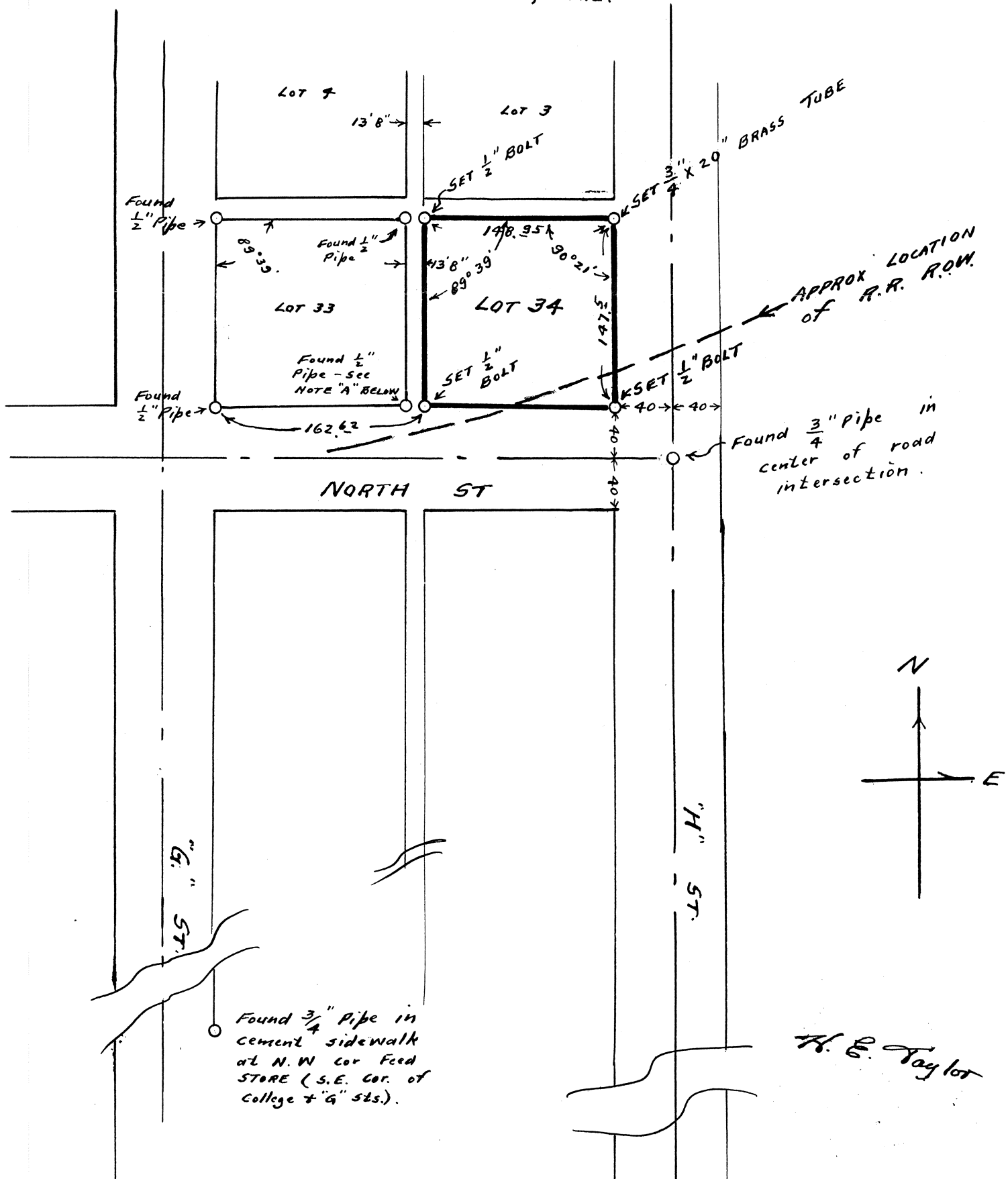

NOTE "A": The 1/2" pipe at S.E. Cor. of lot 33 is recorded as being 148.95 Ft. east of pipe at S.W. Cor. Lot 33 * This distance chains 147.36 Ft. in the field.

Found bolt in center of pavement at intersection of Main & H Sts.

H. E. Taylor