

NO. 928
B-2

SURVEY FOR

V. W. ARNOLD

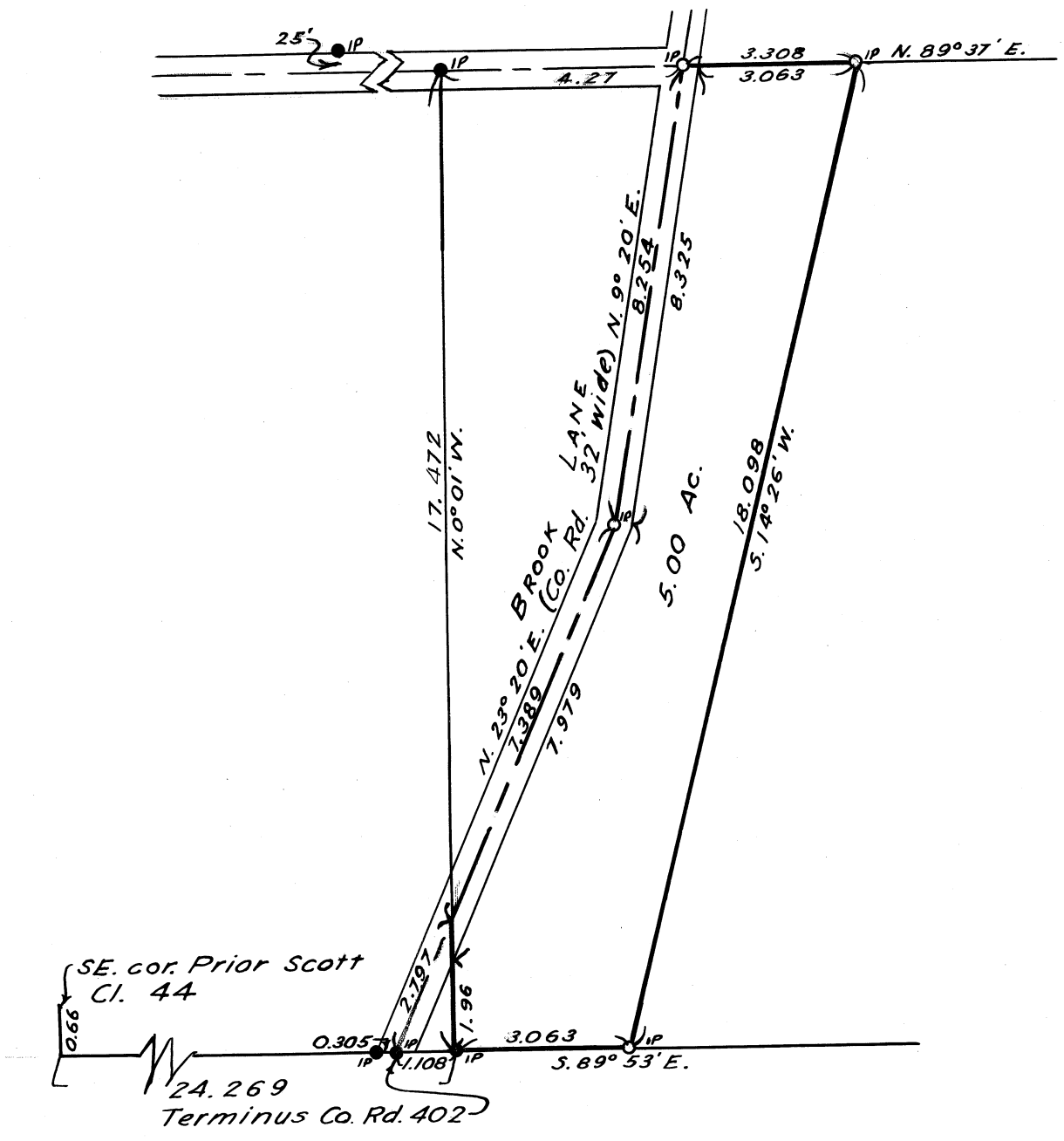

Scale ~ 1" = 3 chains

County Survey No 2252

O DENOTES MONUMENTS SET ● DENOTES MONUMENTS FOUND

T 12 S R 5 W W M SEC. 10 CL. NO.
BENTON COUNTY
~~MARION COUNTY~~

OREGON

SE 1/4 NW 1/4, SW 1/4 NE 1/4

2-21-51

REGISTERED
OREGON
LAND SURVEYOR

David F. Bates

JULY 7, 1944
DAVID F. BATES
24

DAVID F. BATES RALPH G. BARNES
LAND SURVEYORS
SALEM, OREGON