

1854
KENNETH HOLMES

SMILEY CARTER D.L.C. NO. 50, T. 10 S., R. 4 W., W. M.

SCALE: 1" = 10 chains

FEB. 12, 1952

REGISTERED
OREGON
LAND SURVEYOR

Curtis C. Hanson

NOVEMBER 9, 1945
CURTIS C. HANSON
161

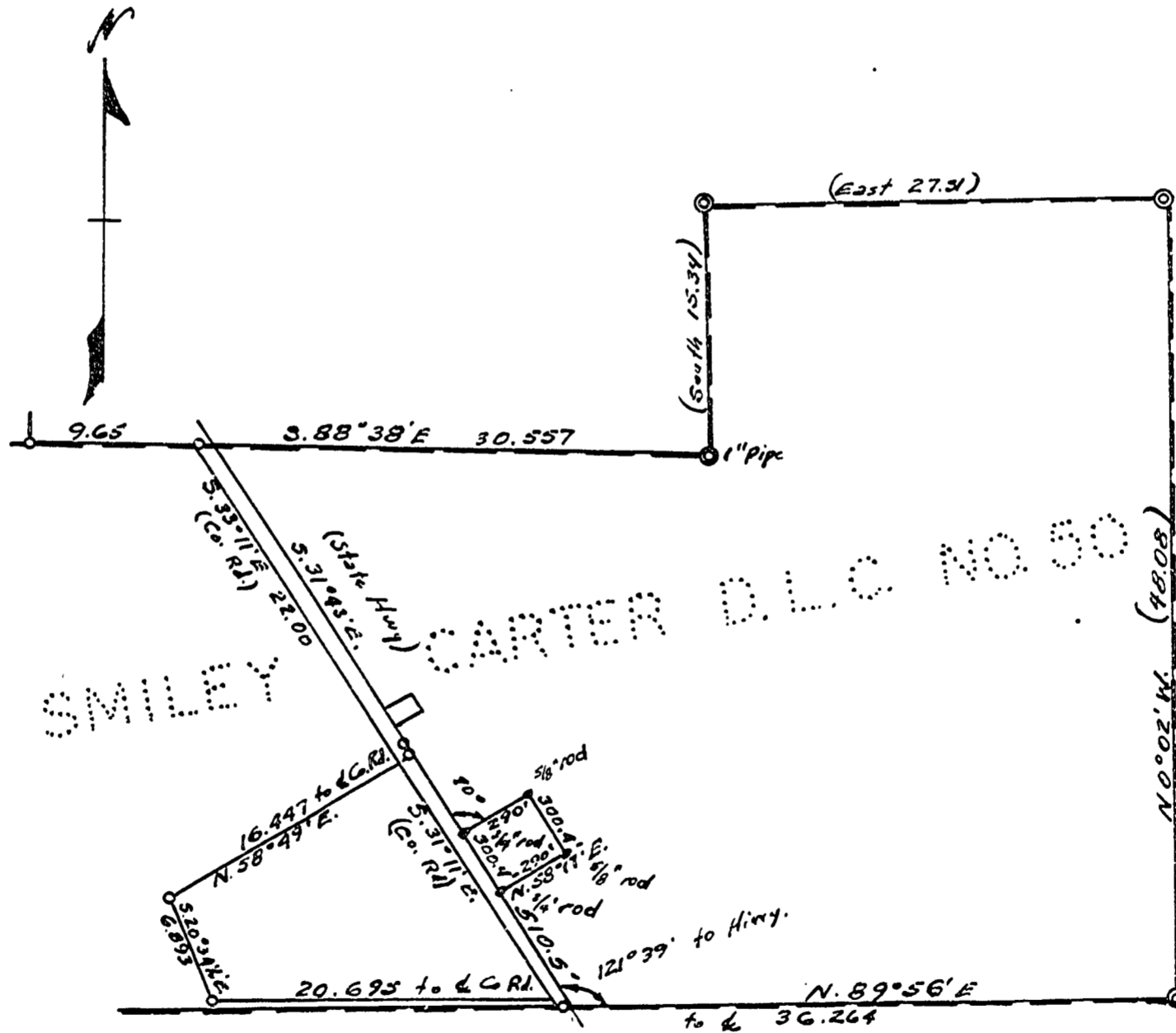

C150-10-4

CS #

2354

11
JK
2.10
+330

1-28-51

For Kenneth Holmes

Beyerkim
Em's
Glady - 50^a
Hanson - Camp

LINE DATE _____ PARTY _____

PROJECT Ab. lanes

KILHAM FORM P. 172-187208

rd. SHRW	0.4545		
Δ_7	1 st Lt 88006'		
	1.968	-	
	7.983	-	
Δ_6	-	-	
	7.945	-	
Δ_5	-	-	
1 st c	4.363	-	
Δ_4	-	-	
	7.909	-	
Δ_3	-	-	
	2.790	-	
Δ_2	-	-	
	7.963	-	
Δ_1	2 nd Lt 6017 1/2'		
	20' W of SHRW rd - at PT		
	6.219	-	

2/12035'
2017 1/2'

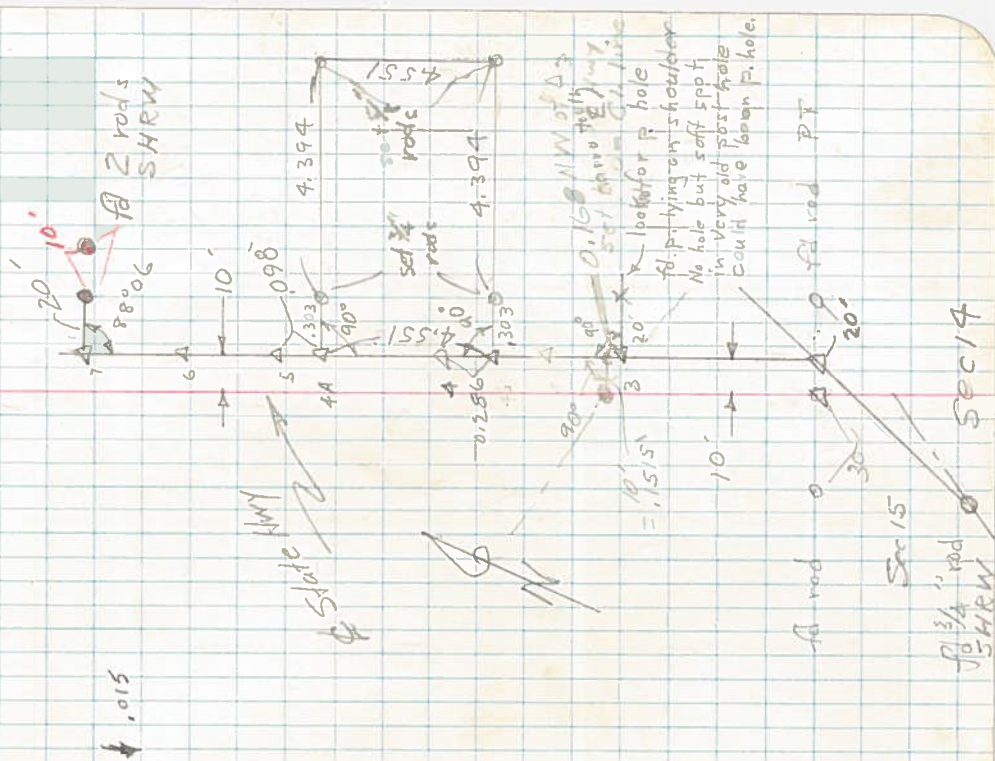

LINE DATE _____ PARTY _____

PROJECT Holmes

KILHAM FORM P-172 197286

Set
3/8" rad

1,109 -13°49' 1,076

3,621 - 3,621

Set
3/8" rad

1,137 -13°49' 1,109

3,594 -1°04' 3,593

2 RT 90°
10 5 of 6 set 41

7,1212
66 | 470
462
80

7,1212
427272
427272

140
132
80

1677992
3,594
1,00017
2,5158
3,594

,00061098
7,121
3,593
3,528

△₆

△₅

△_B

200'

△_{4A}

△

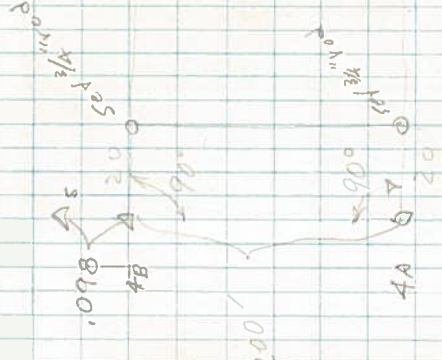

Set
1/8 rad
Set
1/8 side
1/8 rad