

PLAT OF LOT 20, BLOCK 3, BETHEL HOMES

FOR GRACE WOOD

BENTON COUNTY, OREGON

Scale: 1" = 30'

I hereby certify that I surveyed the herein described property and that I find the improvements set thereon to be on the premises in question and that they do not overlap or encroach on the property lying adjacent thereto.

I further certify that the walls and projections of buildings on adjacent property do not encroach upon the property described herein.

The attached map shows a true and correct relation of the building to the property lines and streets.

There is no official property number.

There appear to be no setback requirements.

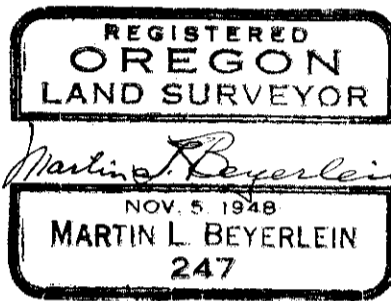

Deputy C.S.

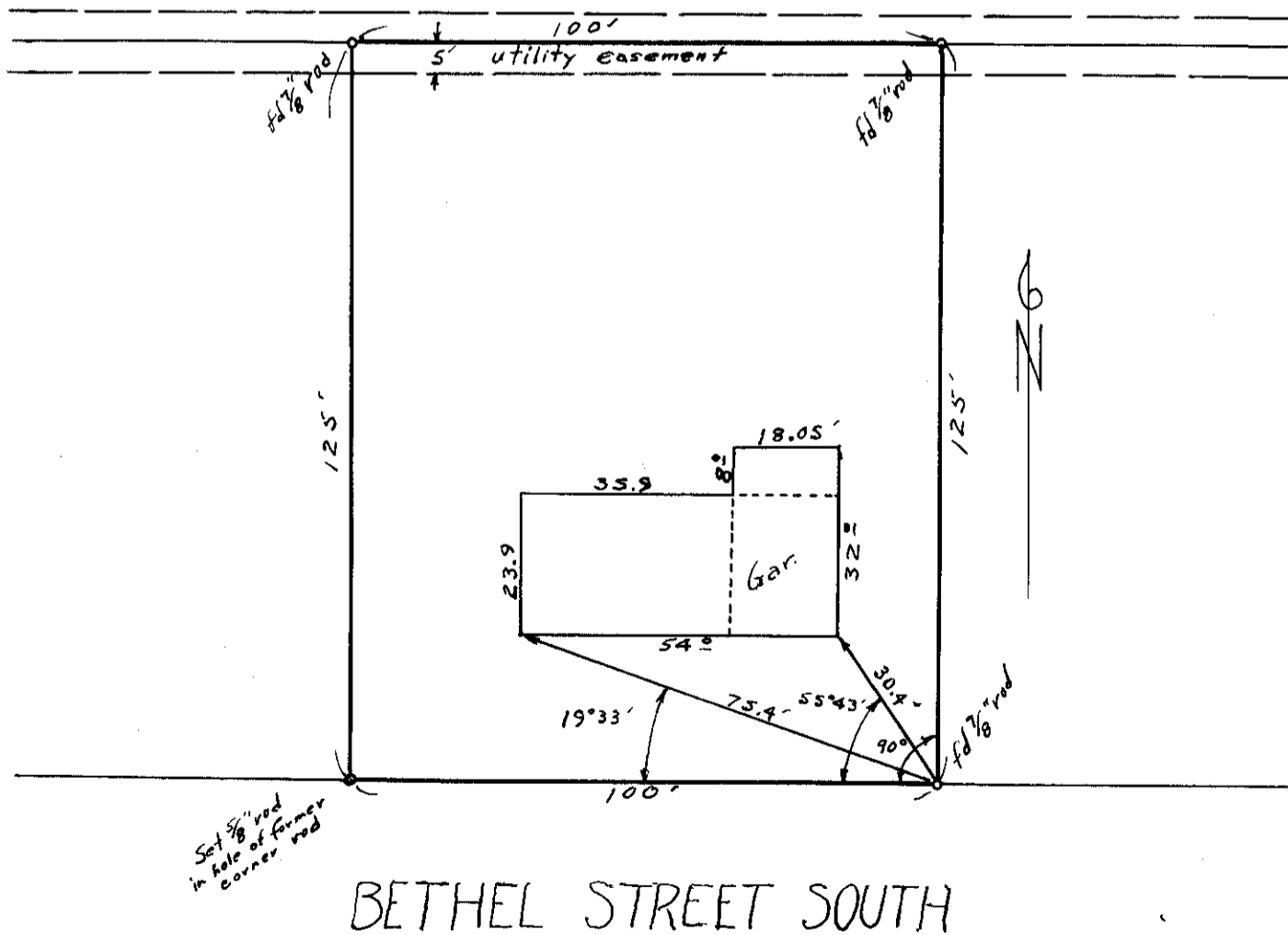

60'

60'

House Spot Lot 20 BIK 3
Bethel Homes
for Grace Wood Sept 30, 1952

CS 52-79

2424

10' utility easement
5' each side of Lot line

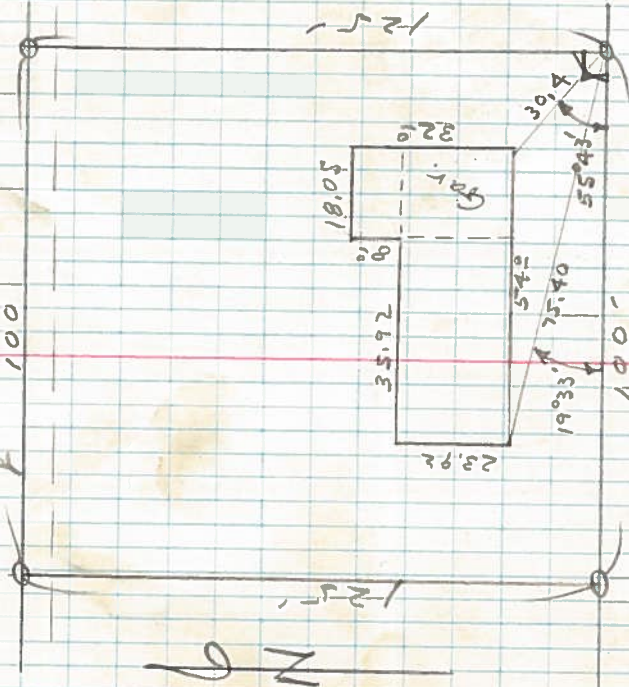

Bethel St. South