

B. ELLIS & W. MILLER
 BLOCK 15, PHILOMATH, BENTON CO., ORE.
 Scale: 1" = 50' 2440 DEC. 3, 1952

REGISTERED
 OREGON
 LAND SURVEYOR

Martin L. Beyerlein

NOV. 5 1948
 MARTIN L. BEYERLEIN
 247

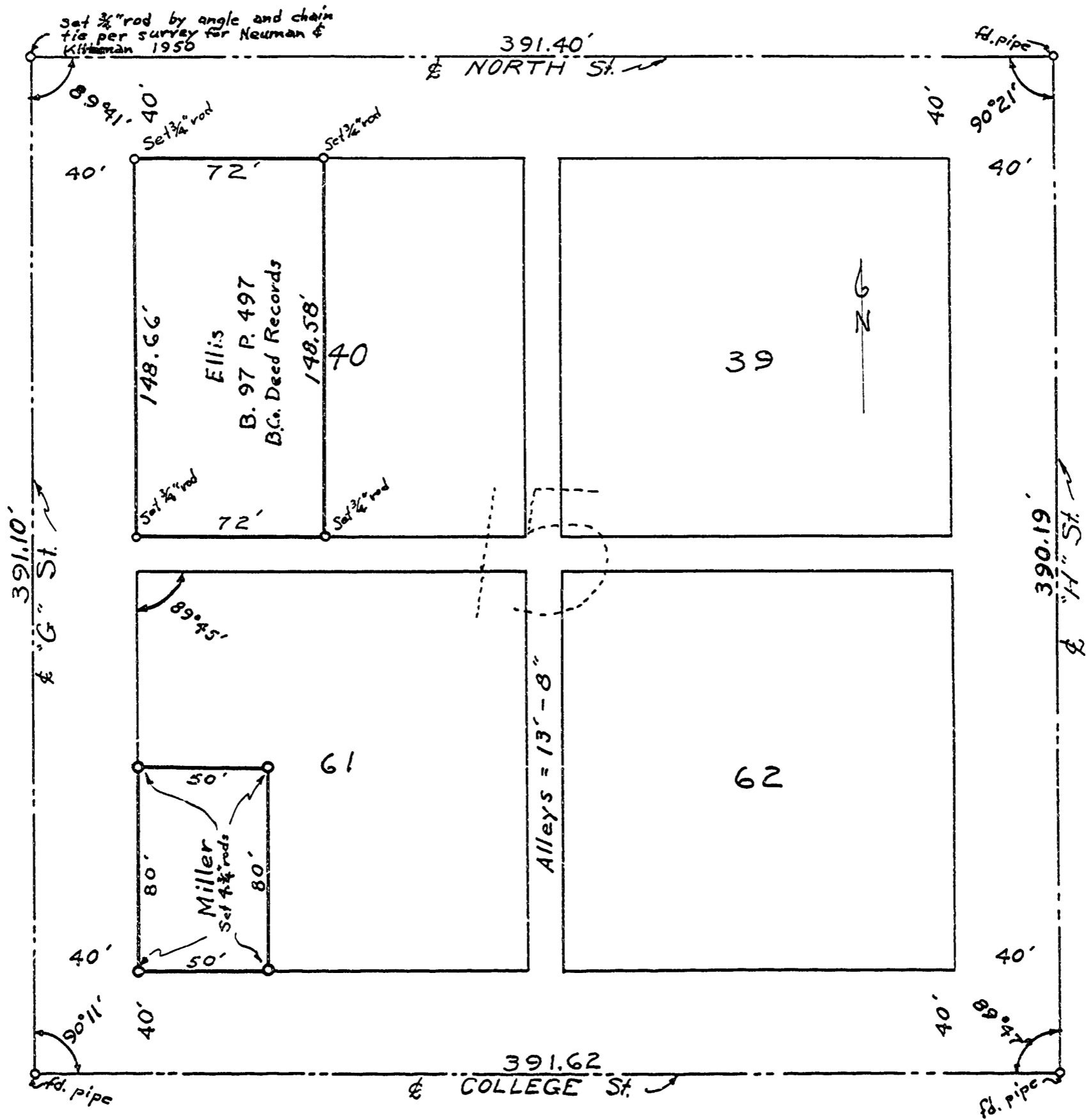

Bik 15
Pb km 16

2440

C.S. # Jc-95

12-3-52

Bryant
Ann

For Ben Ellis

Wm. Miller

34' wide \$ as
50' angle x 10' survey
16' chop for
39' 40'
with
vixen
bks
H50
10.50

39' 40'

39' 40'

148.66

148.50

40

39

391.10

Attyrs = 134 8.75

396.19

61

62

391.62

391.62

390.40
390.40
391.62

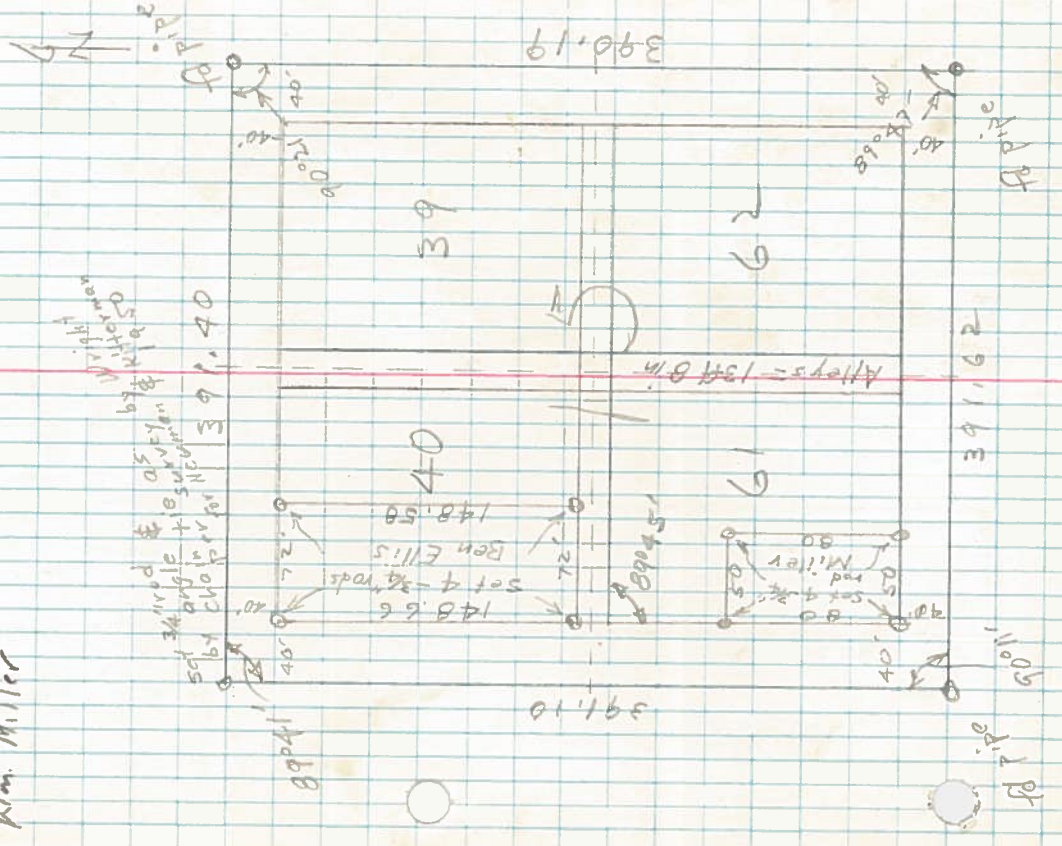

as described

LINE

DATE

Dec 3 1952

PARTY

Beyerlein
Ames ch

B. Ellis & M. Miller

PROJECT

KILHAM FORM P-172 167286

Block 15

Philomath, Oregon