

BENTON-LINCOLN ELECTRIC CO-OP.

SW COR. JOHN STEWART D.L.C. NO. 49 AS SHOWN ON PLAT OF HIGHLAND LAWN ACRES, COR. NOT FND.

2475

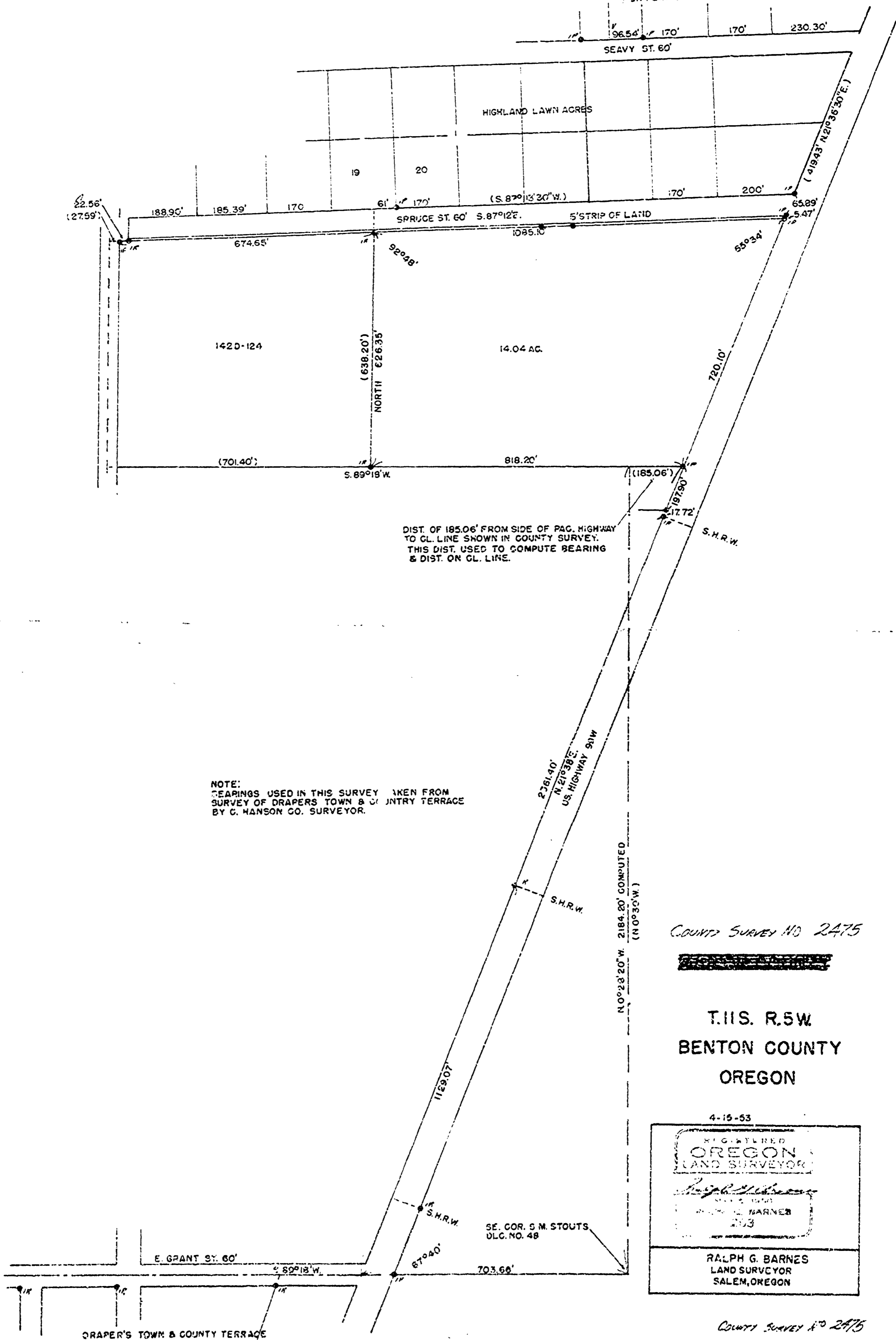

NOTE: BEARINGS USED IN THIS SURVEY TAKEN FROM SURVEY OF DRAPERS TOWN & COUNTY TERRACE BY C. HANSON CO. SURVEYOR.

DIST. OF 185.06' FROM SIDE OF PAC. HIGHWAY TO CL. LINE SHOWN IN COUNTY SURVEY. THIS DIST. USED TO COMPUTE BEARING & DIST. ON CL. LINE.

COUNTY SURVEY NO. 2475

T.11S. R.5W
BENTON COUNTY
OREGON

4-15-53

REGISTERED
OREGON
LAND SURVEYOR

Ralph G. Barnes

RALPH G. BARNES
LAND SURVEYOR
SALEM, OREGON

COUNTY SURVEY NO. 2475

2475

