

2484

THOMAS E. NEED

WESTERN ADDITION, BENTON COUNTY, OREGON, T. 12 S., R. 5 W., W.M.

LOT 3, BLOCK 2, WESTERN ADDITION

I hereby certify that I surveyed the herein described property and that I find the improvements set thereon to be on the premises in question and that they do not overlap or encroach on the property lying adjacent thereto.

I further certify that the walls and projections of buildings on adjacent property do not encroach on the property described herein.

The attached map shows a true and correct relation of the building to the property lines and the street.

There is no violation of the setback line.

There is no street number.



13 June 1953

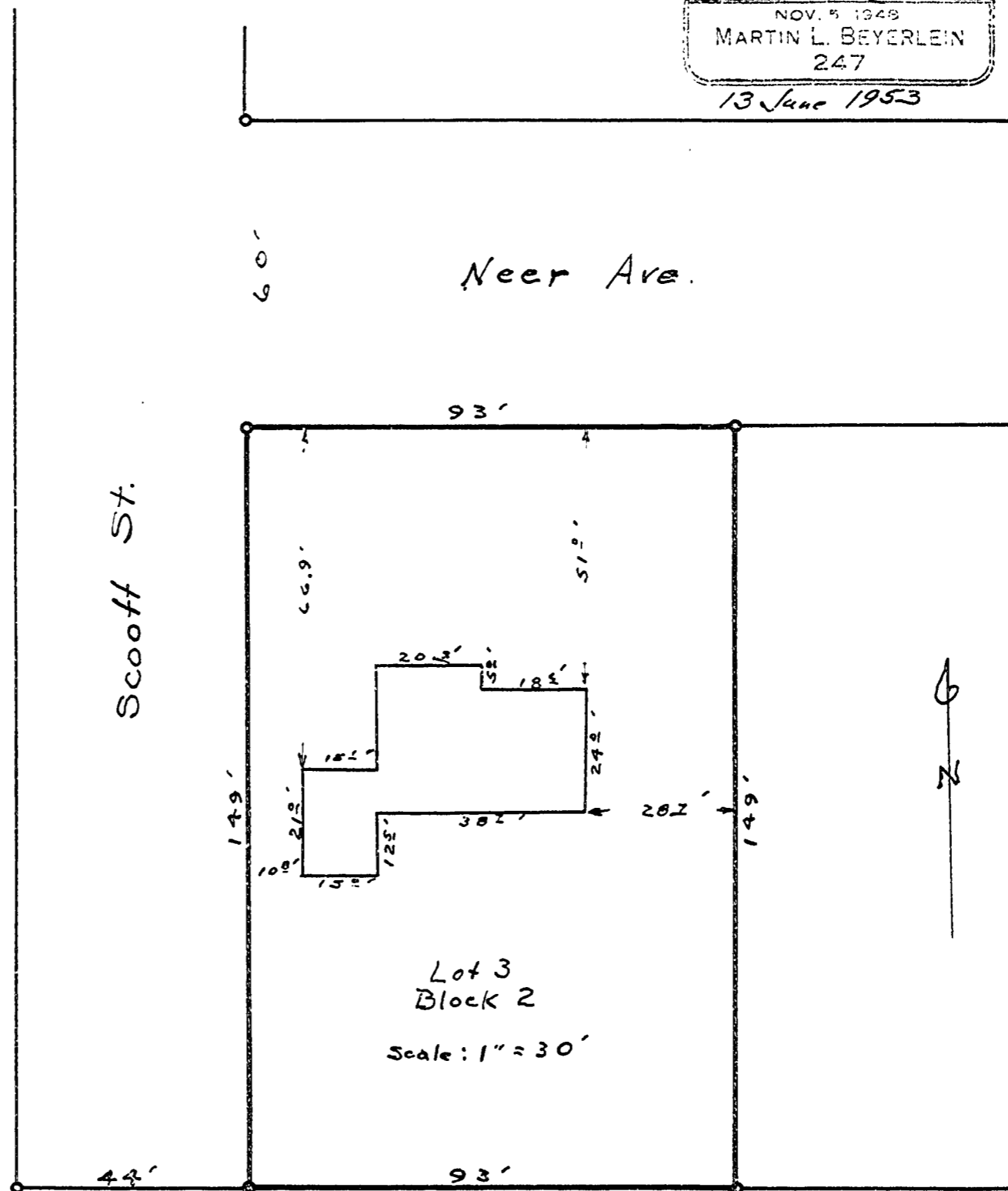

2484

THOMAS E. NEER

WESTERN ADDITION, BENTON COUNTY, OREGON, T. 12 S., R. 5 W., W.M.

LOT 3, BLOCK 2, WESTERN ADDITION

I hereby certify that I surveyed the herein described property and that I find the improvements set thereon to be on the premises in question and that they do not overlap or encroach on the property lying adjacent thereto.

I further certify that the walls and projections of buildings on adjacent property do not encroach on the property described herein.

The attached map shows a true and correct relation of the building to the property lines and the street.

There is no violation of the setback line.

There is no street number.

REGISTERED
OREGON
LAND SURVEYOR
Martin L. Beyerlein
NOV. 5, 1948
MARTIN L. BEYERLEIN
247
13 June 1953

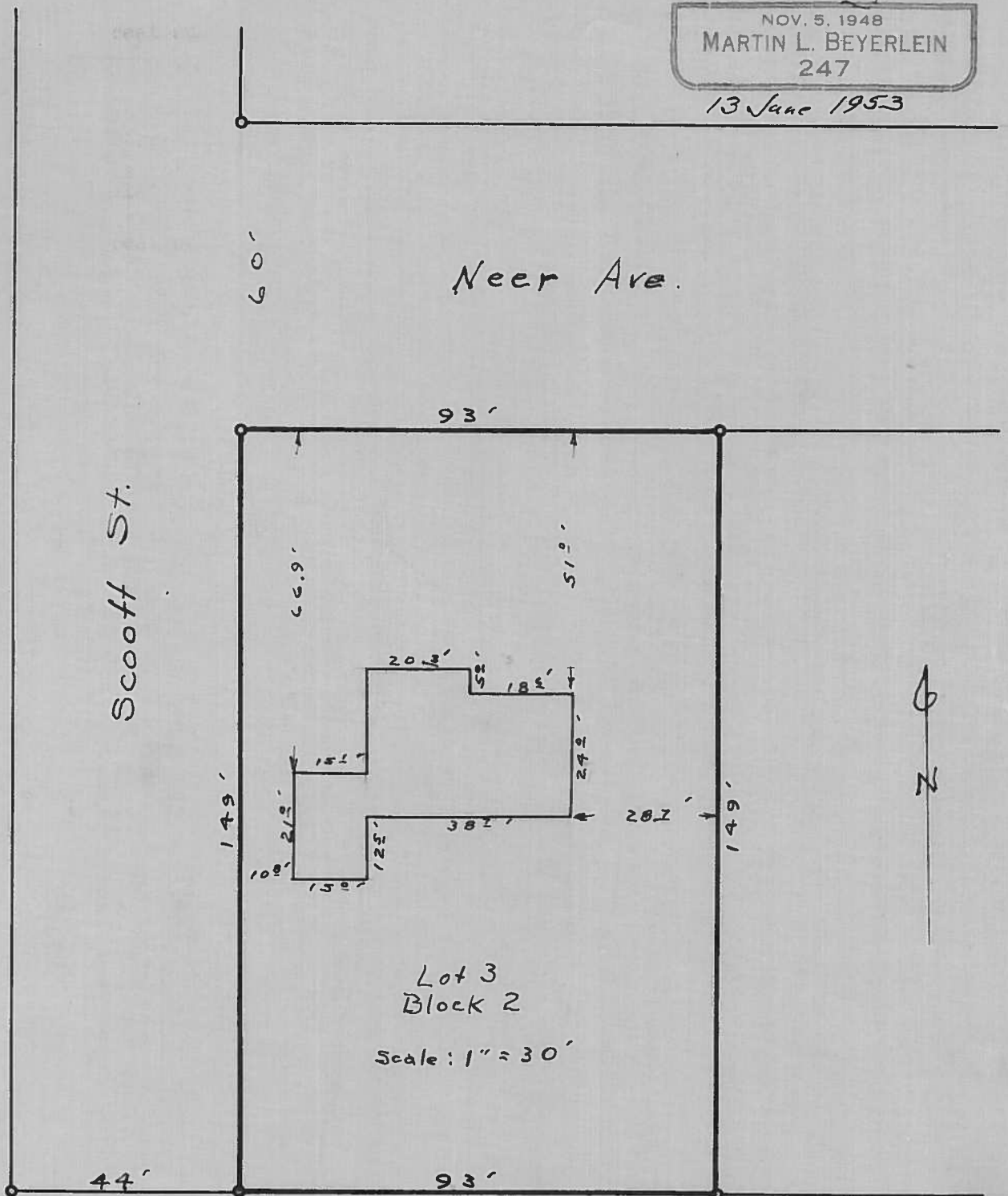

M. Beyerlein
P. Beyerlein
C. A. Jones Ch.

LINE DATE May 19, 1953

PARTY P. Beyerlein R

PROJECT House Spot

KILHAM FORM P-172 187286

2481

Thomas Neer
Western Addition
Lot 3 Block 2
Prior Scott ALC 44 T12S, R5W4N
Renton County Ore



Near Ave 93'

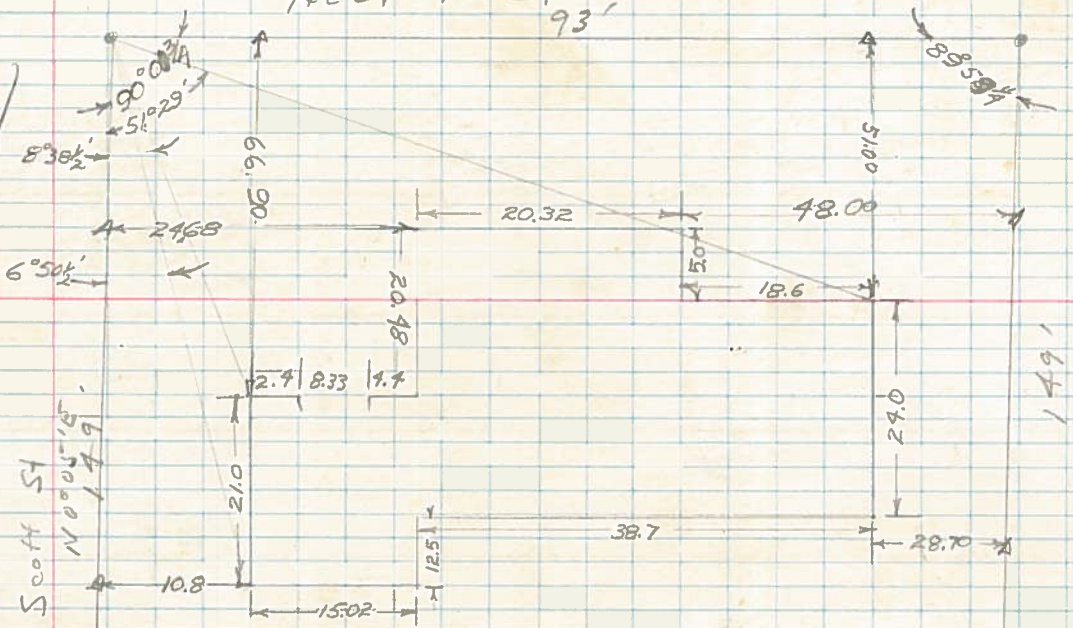

93'