

WALTER H. SCHWANKE & I. R. HALSETH
 ABNER DRUMM D.L.C. N. 39, TWP. 11 S., R. 5 W., WILL. MER.
 SCALE: 1 inch = 2 chains 2577 JUNE 8, 1954

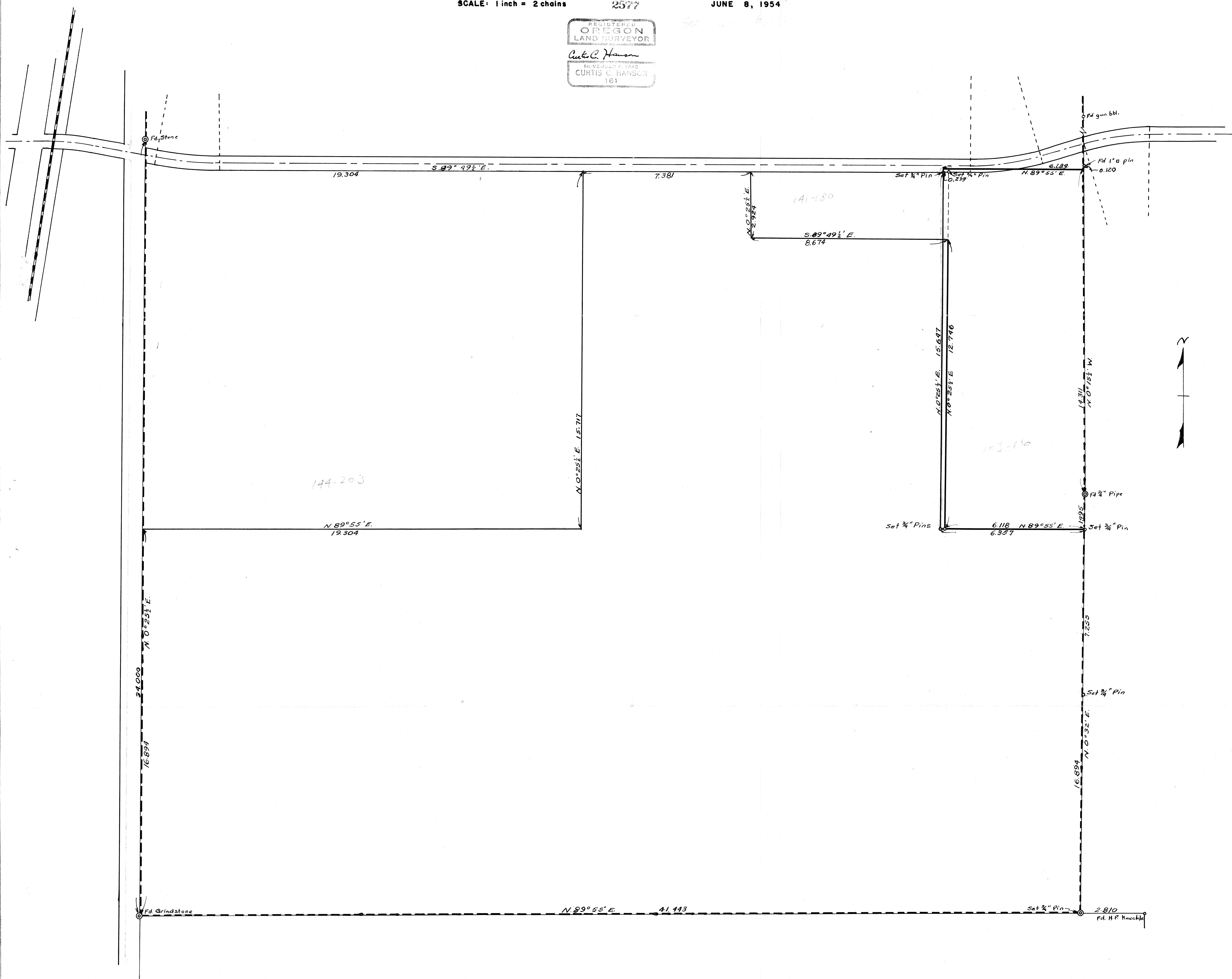

2577

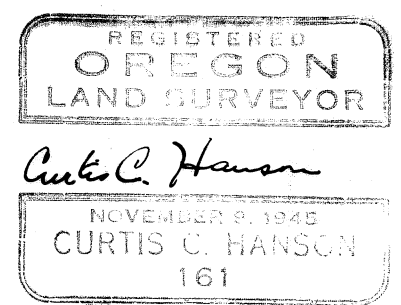

2577

Cl. 39 11-5-

Ehwanke - Habicht.

C.S.

LINE DATE _____ PARTY _____

PROJECT _____

MILHAM FORM P. 172 - 167286

Sta	Dist	VA	Horiz	CG	Notes
1" pin on cl. Line	139.50	-	139.50	139.50	
Δ6	774.00	-	774.00	773.80	
Δ5	-	-	1600.00	1599.00	
Δ4	232.50	-	232.50	232.50	
Δ3				2744.80	
Δ3	955.10	-	955.10		
Δ2	1200.00	-	1200.00		
Δ	30.3	-	30.30		
L. Drumm					

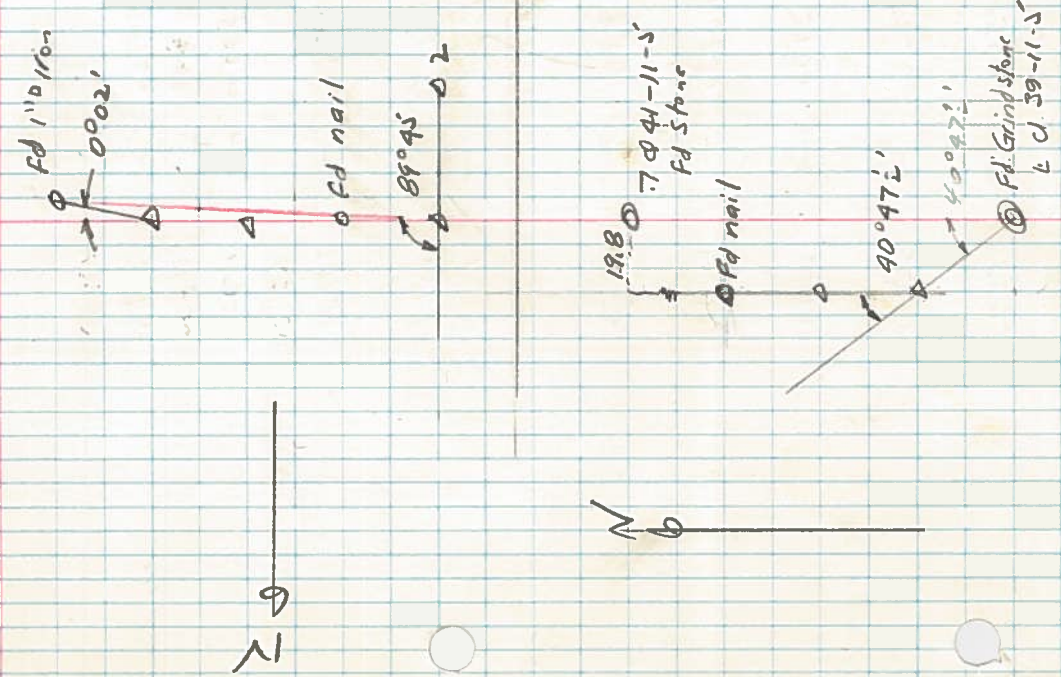

LINE DATE _____ PARTY _____

PROJECT _____

KILHAM FORM P-172 - 107256

Δ14	547.60	-	547.60
Δ13	1500.00	-	1500.00
Δ12	297.50	-	297.50
Δ11	—	-	—
Δ10	181.90	-	181.90
<hr/>			
Δ53	886	-	886
Δ10	1109.30	-	1109.30
Δ9	124.00	-	124.00
Δ8	526.00	-	526.00
Δ7	455.70	-	455.70
Δ6	—	-	—

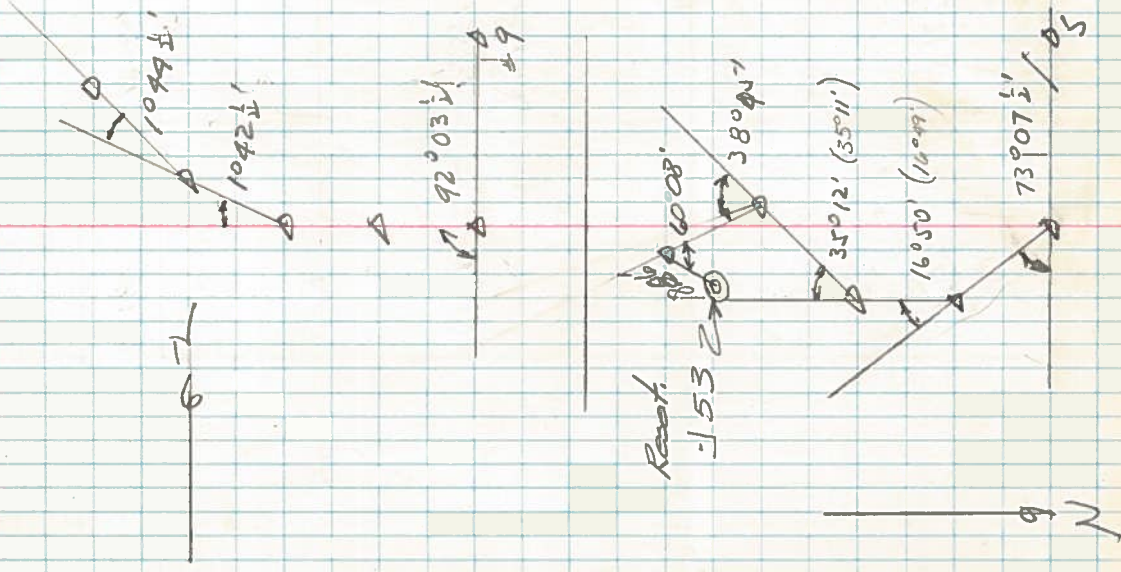

LINE DATE _____ PARTY _____

PROJECT _____

KILHAM FORM P. 172 - 107266

H.F. Nuckie

193.80 - 193.80

91°53'2"

A10

A9

Recd Line.

17.14' - 17.14'

54°01'

A8

A7

D1

221.50 - 221.50

614

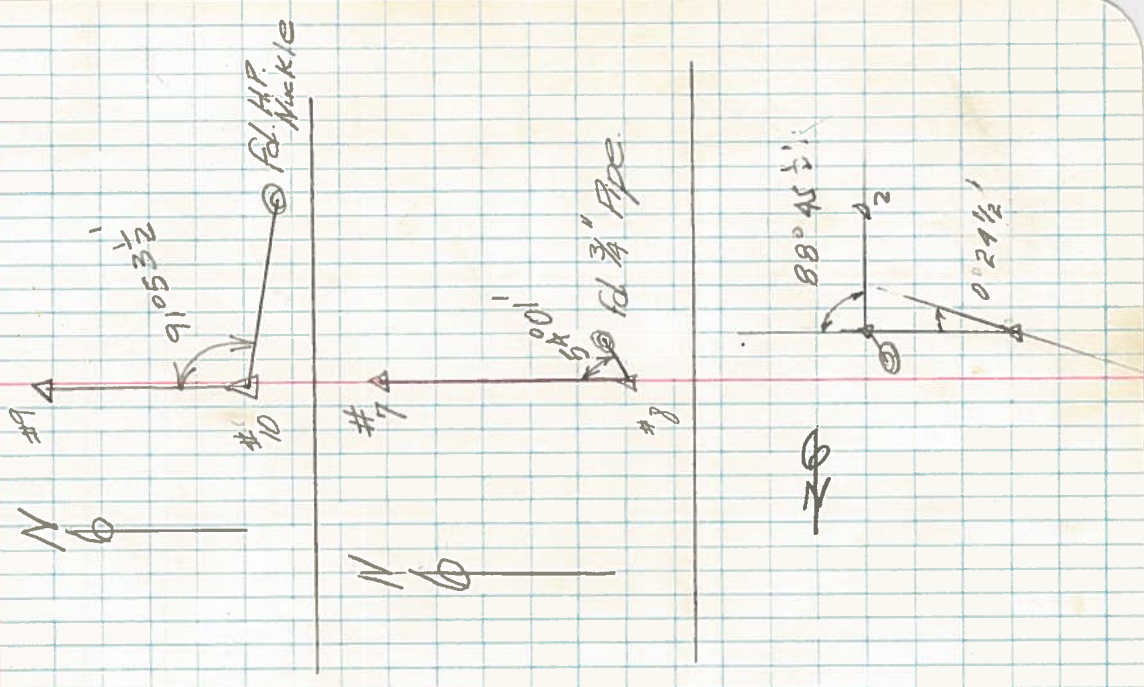

LINE DATE 4/23/54 PARTY W.H. Schwaake
PROJECT Lewisburg Bourn

KILHAM FORM P. 172 197286

W.H. Schwaake
I.R. Halbach

Morton - Walter
May 30-31, 1954

