

JAMES J. AASUM PROPERTY

in

James A. Bennett D.L.C. No. 45, T. 12 S., R. 5 W., W. M.
Scale: 1" = 30' August 26, 1954

Beginning at a point on the south line of the tract described in deed recorded in Book 145, Page 279, Benton County Deed Records, which point is 3025.15 feet South, along the Claim line, and 180 feet N. 89° 51½' E., along the south line, and same extended, of said tract, from the northwest corner of the James A. Bennett D.L.C. No. 45, Twp. 12 S., R. 5 W., Will. Mer., thence, along the lines of said tract, N. 89° 51½' E. 120 feet, North 125 feet, and S. 89° 51½' W. 120 feet, thence South 125 feet to the point of beginning, containing 0.34 acres.

I hereby certify that I surveyed the above described property and that I find the improvements set thereon to be on the premises in question and that they do not overlap or encroach on the property lying adjacent thereto except as shown on the map.

I further certify that the walls and projections of buildings on adjacent property do not encroach upon the property described herein except as shown on the map.

The attached map shows a true and correct relation of the building to the property line and street.

The street number of the property surveyed is as follows:
3431 Knollbrook Way

REGISTERED
OREGON
LAND SURVEYOR

Curtis C. Hanson

NOVEMBER 9, 1945
CURTIS C. HANSON
161



N.W. CORNER OF
JAS. A. BENNETT, D.L.C. # 45

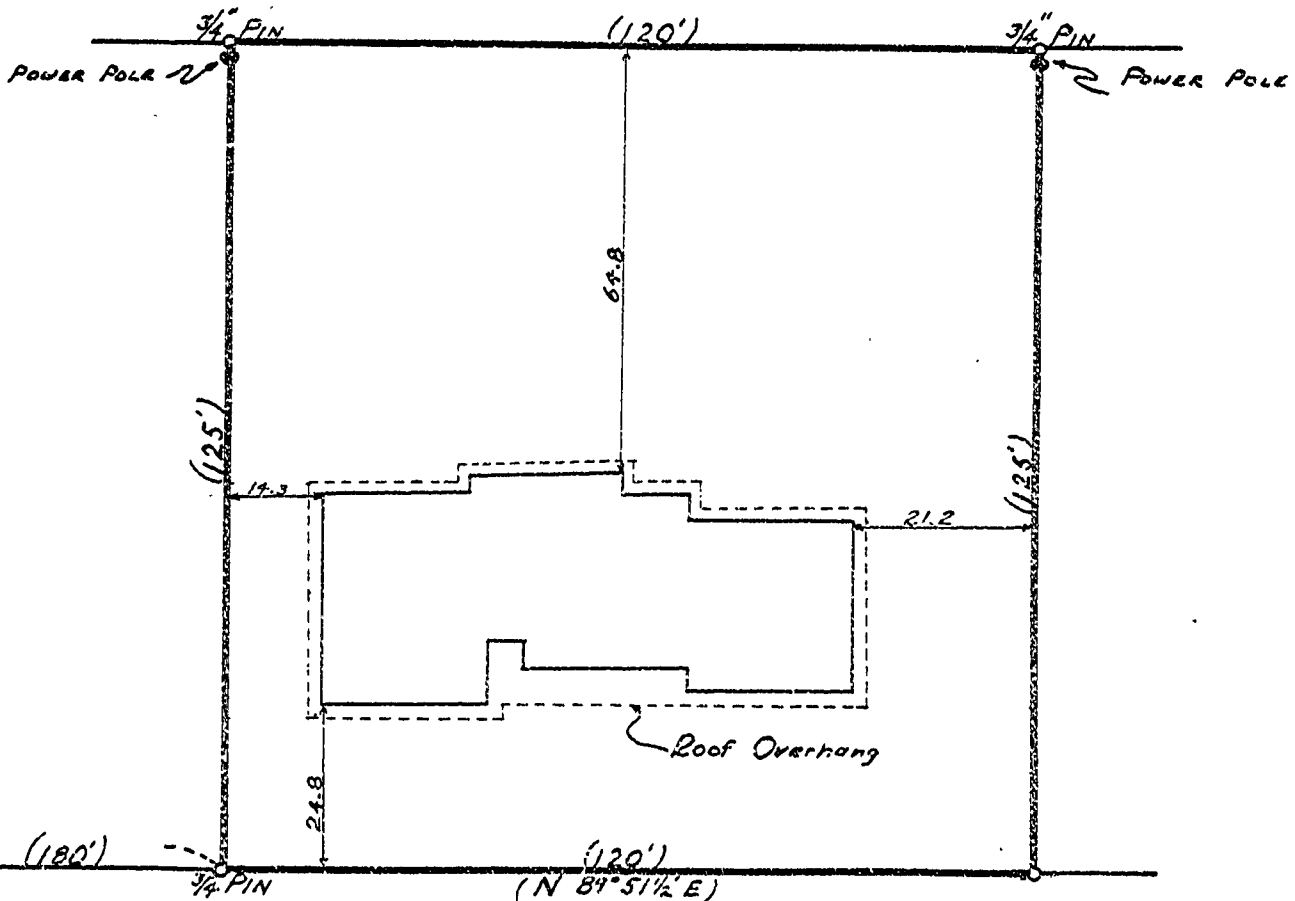

NORTH
(3025.15)

(2138.77)

S.E. CORNER OF
PRIER SCOTT D.L.C. # 44.

KNOLLBROOK WAY

