

2033

G. L. AVERY
 MORRICE NEWTON D.L.C. NO. 72
 TWP. 12 S., R. 5 W., WILL. MER.
 MORRICE NEWTON D.L.C. NO. 44
 TWP. 12 S., R. 6 W., WILL. MER.

Nov. 27, 1934

DESCRIPTION

Beginning at a 2" iron rod which is 230 ft, easterly, along the south line of the claim, and 406.4 ft, northerly, parallel with the west line of the claim, from the southwest corner of the Morrice Newton D.L.C. No. 72, T. 12 S., R. 5 W., Will. Mer., said D.L.C. also being No. 44, T. 12 S., R. 6 W., Will. Mer., thence N. 0° 15' W., parallel with the west line of said claim, 93.5 ft. to a 1" pipe at the southwest corner of a 0.38 of an acre tract, thence N. 69° 58 1/2' E., along the south line of said tract, 102.55 ft. to a 1/2" pipe at the southeast corner of said tract, thence S. 2° 20' E., along the east line of said tract produced southerly, 93.16 ft. to a 1" pipe, thence S. 89° 44 1/2' W., at right angles to the west line of said claim, 106.15 ft. to the place of beginning, containing 0.22 of an acre.

REGISTERED
 OREGON
 LAND SURVEYOR
Martin L. Beverlein
 NOV. 9, 1928
 MARTIN L. BEVERLEIN
 247

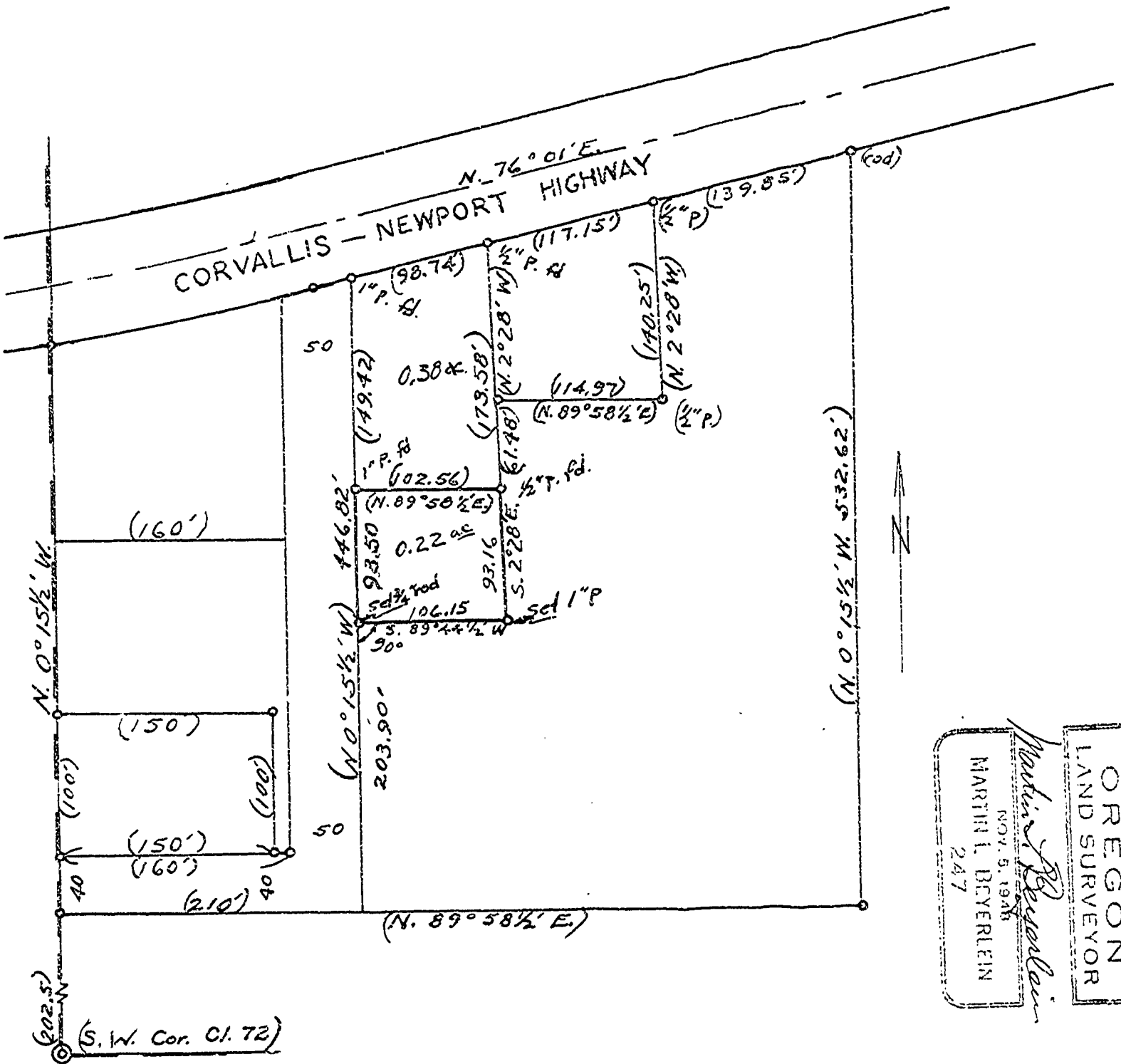

Scale: 1" = 100'

C. L. AVERY
 NORRICE NEWTON D.L.C. NO. 72
 TWP. 12 S., R. 5 W., WILL. MER.
 NORRICE NEWTON D.L.C. NO. 44
 TWP. 12 S., R. 6 W., WILL. MER.

Scale: 1" = 100'

Nov. 27, 1954

DESCRIPTION

Beginning at a $\frac{3}{4}$ " iron rod which is 210 ft. easterly, along the south line of the claim, and 406.4 ft. northerly, parallel with the west line of the claim, from the southwest corner of the Norrice Newton D.L.C. No. 72, T. 12 S., R. 5 W., Will. Mer., said D.L.C. also being No. 44, T. 12 S., R. 6 W., Will. Mer., thence N. 0° 15 $\frac{1}{2}$ ' W., parallel with the west line of said claim, 93.5 ft. to a 1" pipe at the southwest corner of a 0.38 of an acre tract, thence N. 89° 58 $\frac{1}{2}$ ' E., along the south line of said tract, 102.56 ft. to a $\frac{1}{2}$ " pipe at the southeast corner of said tract, thence S. 2° 28' E., along the east line of said tract produced southerly, 93.16 ft. to a 1" pipe, thence S. 89° 44 $\frac{1}{2}$ ' W., at right angles to the west line of said claim, 106.15 ft. to the place of beginning, containing 0.22 of an acre. -----

REGISTERED
 OREGON
 LAND SURVEYOR

Martin L. Beyerlein
 NOV. 5, 1948
 MARTIN L. BEYERLEIN
 247

