

22 23

Fd. 5/8 x 2 1/2 x 24" iron bar

S. 89° 52' E.
19.885

Fd. 3/4" Pipe

NW Corner William
Wood D.L.C. No. 38
Set 3/4" Pipe

S 0° 14' E
7.554

Fd. 3/4" Pipe
8.187
S 89° 25' E

Set 3/4" Pipe
S. 88° 18' W
6.772

Set 3/4" Pipe
0.022 E.

Set 3/4" Pipe
S 40° 26' W
2.631

Set 3/4" Pipe
S 63° 43' W
6.760

Set 3/4" Pipe
S 22° 39' W
1.015

Set 3/4" Pipe
S 03° 44' W
3.750

Set 3/4" Pipe
S 06° 20' W
4.113

Set 3/4" Pipe
0.454
0.454
0.093

Fd. Stone
5' x 9" x 18"
0.454
S 36° 29' W
4.677
S 46° W
0.77
3.7

Southern Pacific Co. R/W
S 89° 04 1/2' E

MARY'S RIVER

LOT 4

REGISTERED
OREGON
LAND SURVEYOR
Curtis C. Hanson
NOVEMBER 9, 1945
CURTIS C. HANSON
161

Note:

County Road Route 48-02
IS a 60' R/W.

LOT 5



S 0° 03' W

Wm. Wood D.L.C. No 38

2051

JOHN THOMPSON

SEC 22 & 23, Twp 11S, R 7W, W.M.

1-12-55

SCALE: 1" = 3 Ch.

2651

John Thompson

Co. ROAD LINE DATE Jan 5, 55 PARTY C. Cook
V. Wallace.

PROJECT John Thompson

KILHAM FORM P. 172 196251

| | | | | |
|---------|------------------|--------|----------|---------------|
| AT A | Measure to B | = | 4.831 | B + A & B |
| | Set O B' on line | = | | |
| | A to C | | | |
| | Set C' | | | |
| | 6.531 + 30' | | | |
| | Set C' | | | |
| | 6.119 - 1030' | | | |
| A to D | | | | |
| A to D | 4.853 | 4.886 | vert 4- | 556° 03' W |
| D to E | 2.385 | 2.394 | + 50- | |
| 6.794 = | 1.944 + | 1.944 | ± 0 | 588° 18' W |
| E | 2.465 + | 2.475 | - 5° 15' | |
| F | 2.631 | 2.6315 | + 1° - | S 40° 26' 30" |
| F | 6.7596 | 6.766 | - 2° 30' | 563° 43' W |
| G | 1.015 | 1.022 | - 6° 30' | |
| H | | | | 522° 39' W |

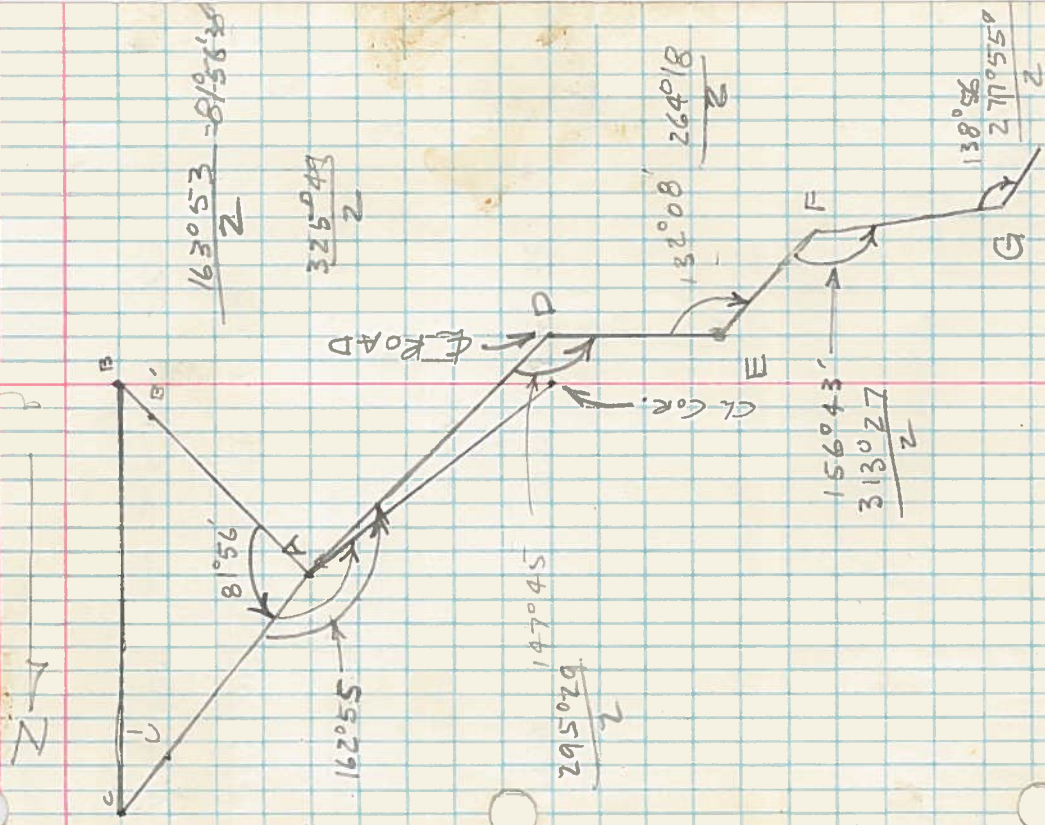

LINE DATE _____ PARTY _____

PROJECT _____

KILHAM FORM F-172 166291

| | | | | | |
|---|-------|-------|--------|--------|------------|
| H | 3.750 | 3.759 | -9° | .99756 | S03°44'W |
| I | 0.751 | 0.751 | ±0 | | S16°28.5'W |
| J | 3.464 | 3.488 | -6°45' | .99307 | S04°42.5'W |
| K | 5.660 | 5.660 | ±0 | | S36°16.5'W |
| M | 3.475 | 3.475 | ±0 | | S64°04.5'E |

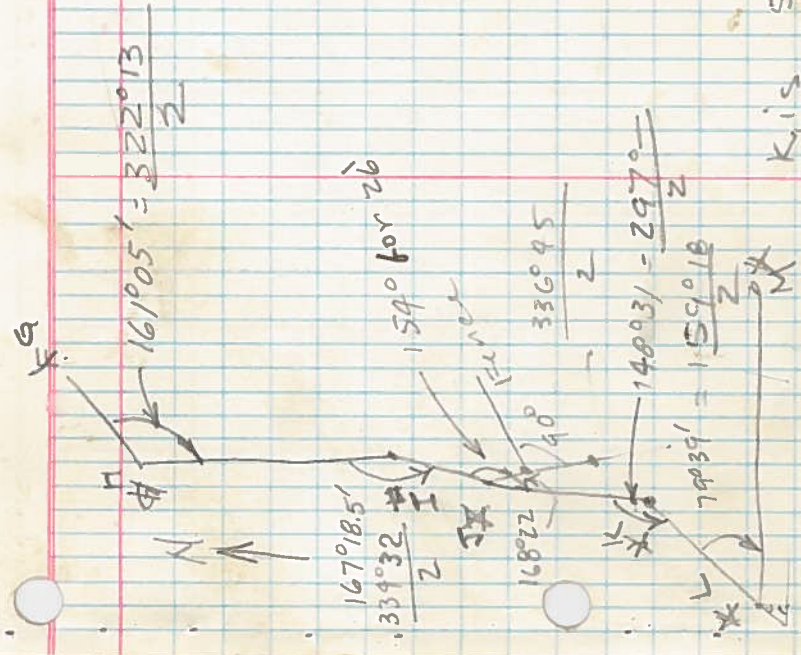

K is 53 & 3/16
 N. of R.R. C. h
 Point h is offset S and
 dist.