

C.S. No. 2703  
 Survey ordered by Mrs. G. Compton  
 Sec. 2, T.14S., R. 8 W., W.M.  
 Benton County, Oregon

Surveyed 9-8-55  
 Inst. man R. W. Fall  
 Scale 1" = 50'

Note: Bearings are from  
 Highway data.

REGISTERED  
**OREGON**  
 LAND SURVEYOR  
*Curtis C. Hanson*  
 NOVEMBER 9, 1945  
**CURTIS C. HANSON**  
 161

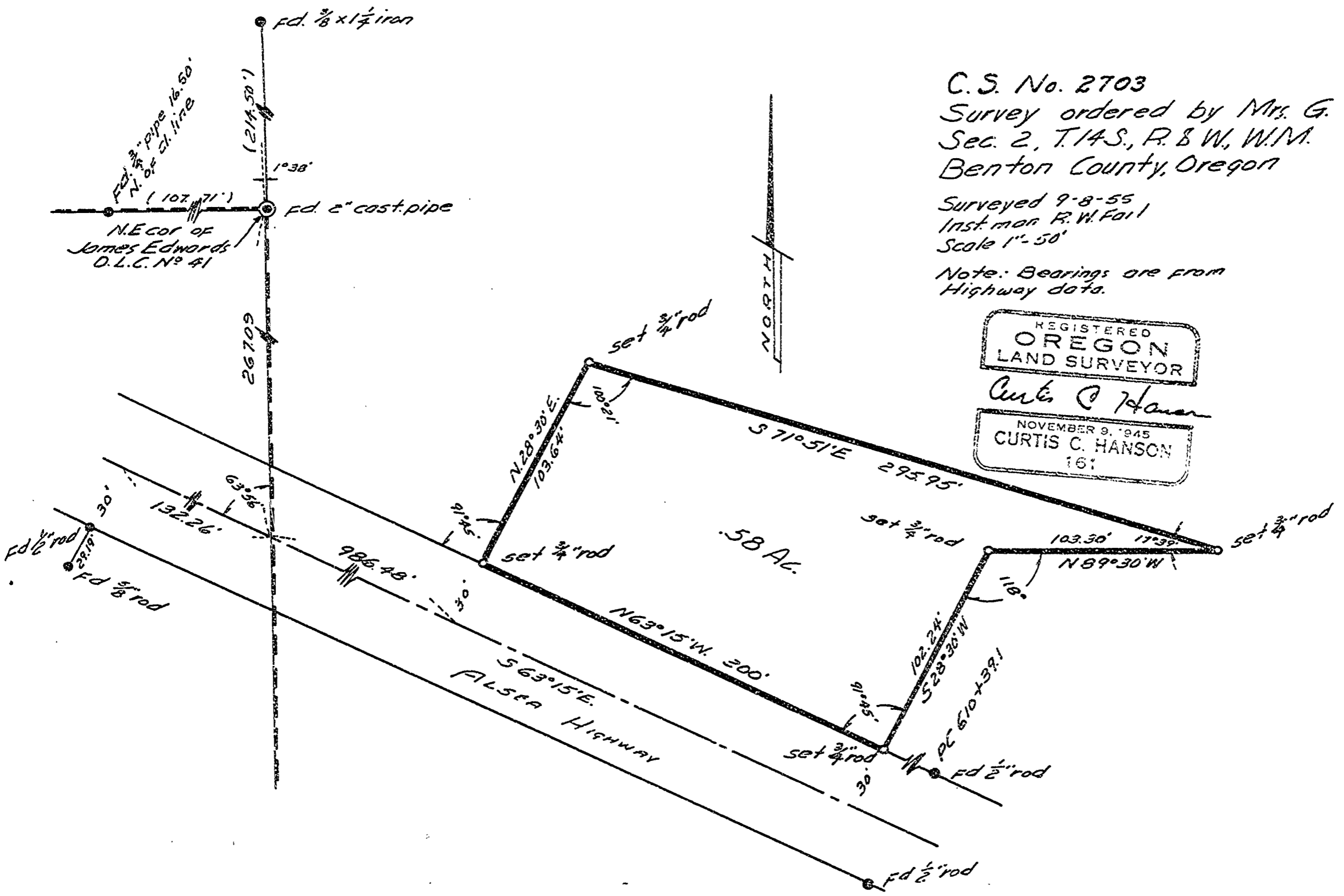

DIETZEN NO. 388-3

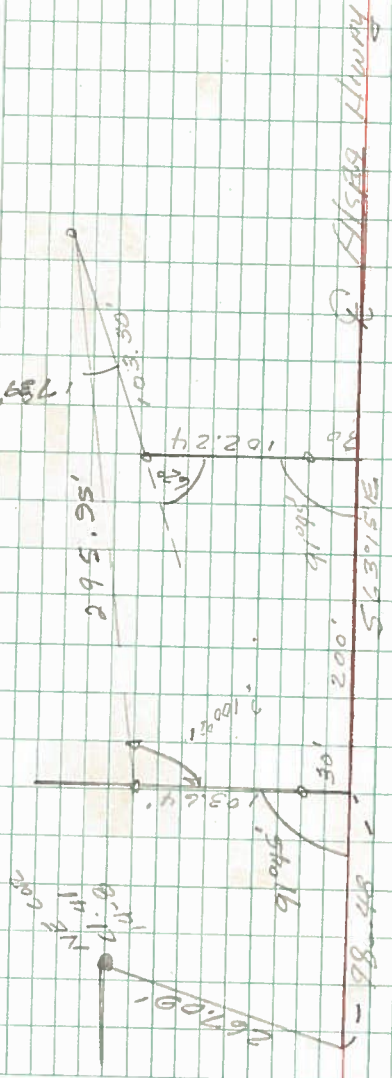

3' IRON SET  
4 AT 211 CORNER