

CS 2708
 Survey for Lynn Long
 Lot 1, Blk. 2 Taylor Addition
 Surveyed 9-17-55
 Scale 1"=20'

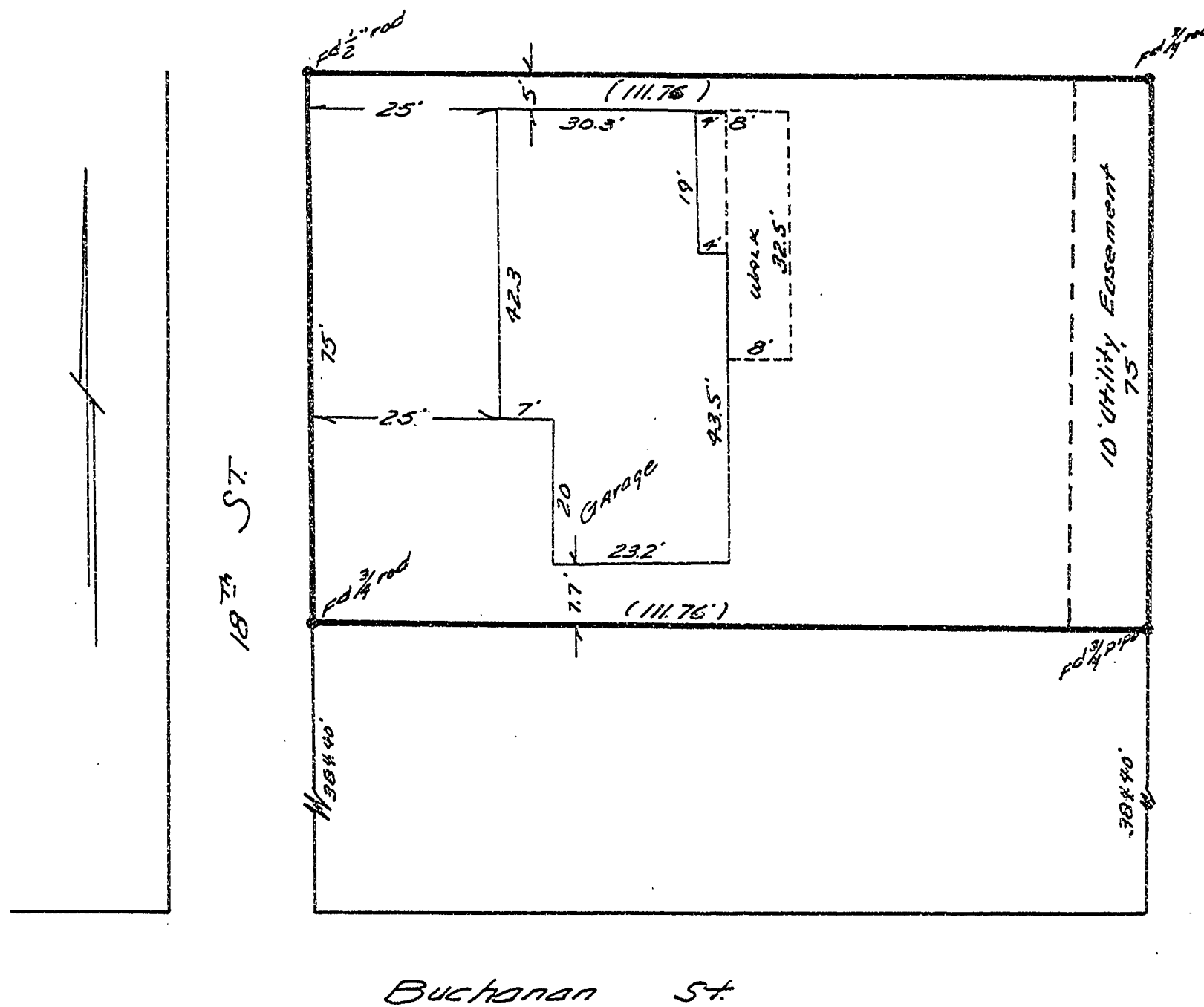

I hereby certify that I surveyed the herein described property and that I find the improvements set thereon to be on the premises in question and that they do not overlap or encroach on the property lying adjacent thereto.

I further certify that the walls and projections of buildings on adjacent property do not encroach upon the property described herein.

The attached map shows a true and correct relation of the building to the property lines and street. The street number of the property surveyed is as follows: 1143 N. 18th St.

I have checked the building restrictions applicable to this property and find there is no violation of the setback line.

REGISTERED
 OREGON
 LAND SURVEYOR

Curtis C. Hanson

NOVEMBER 9, 1945
 CURTIS C. HANSON
 161

CS 2708
 Survey for Lynn Long
 Lot 1, Blk. 2 Taylor Addition
 Surveyed 9-17-55
 Scale 1" = 20'

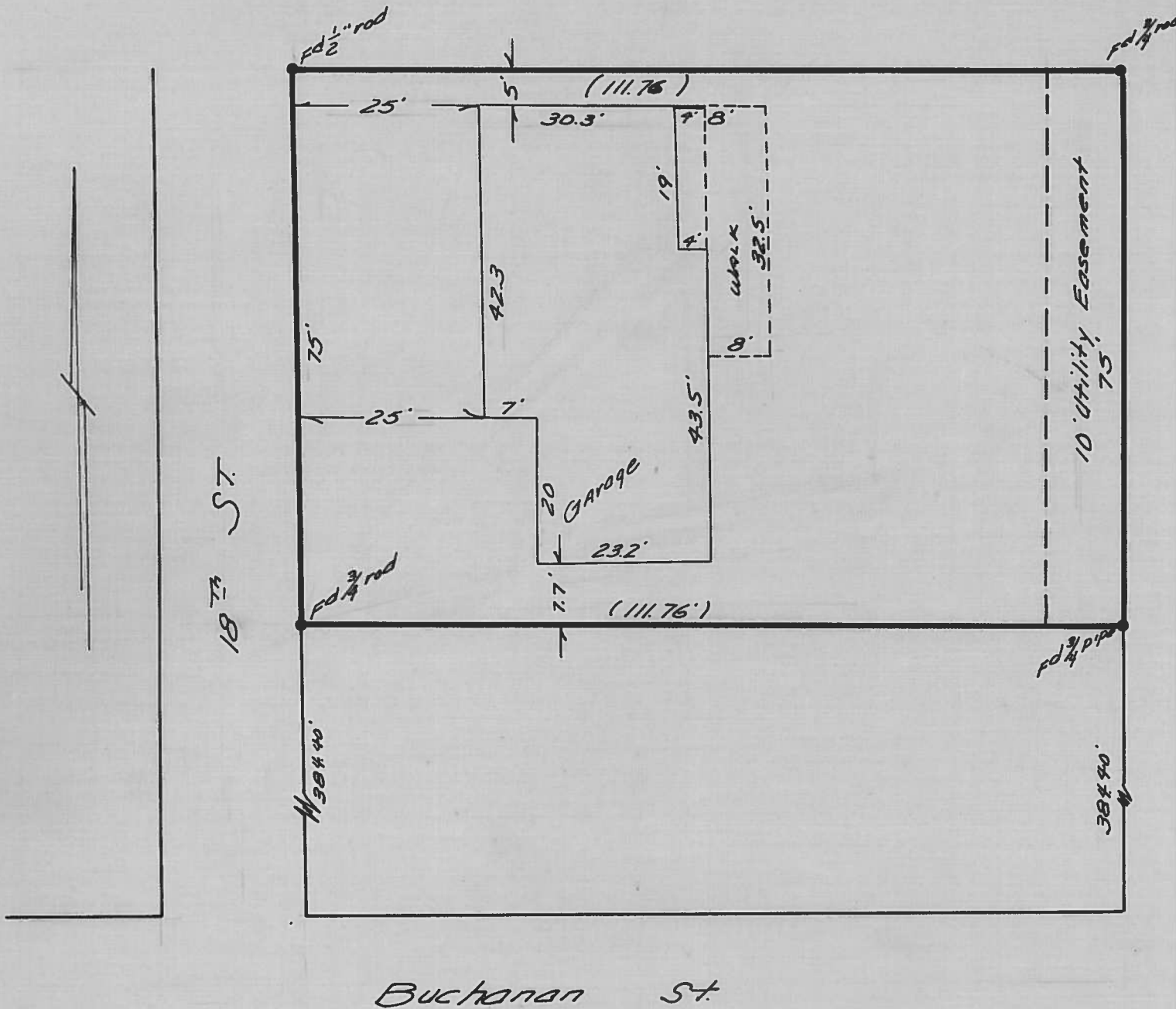

I hereby certify that I surveyed the herein described property and that I find the improvements set thereon to be on the premises in question and that they do not overlap or encroach on the property lying adjacent thereto. I further certify that the walls and projections of buildings on adjacent property do not encroach upon the property described herein. The attached map shows a true and correct relation of the building to the property lines and street. The street number of the property surveyed is as follows: 1143 N. 18th St.

I have checked the building restrictions applicable to this property and find there is no violation of the setback line.

REGISTERED
 OREGON
 LAND SURVEYOR

Curtis C. Hanson

NOVEMBER 9, 1945
 CURTIS C. HANSON
 161