

Madison St (A.C. Pavement)

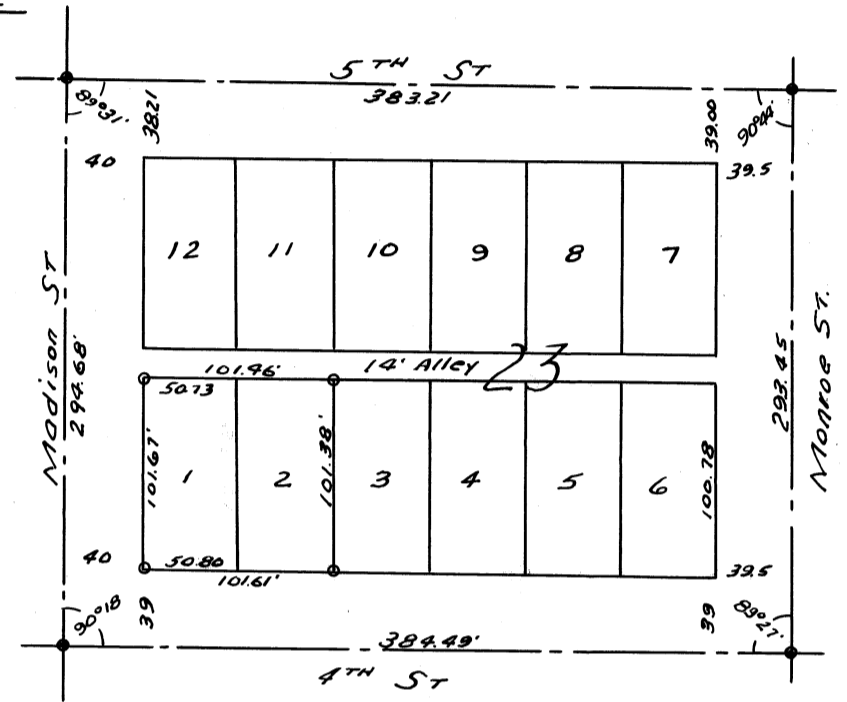

C.S.N° 2732
 Survey ordered by Theo. Rhodes
 Lots 1 & 2, Block 23
 Original Town of Marysville
 Corvallis, Oregon
 Surveyed 1-12-13-56
 Scales 1" = 10'
 1" = 100'

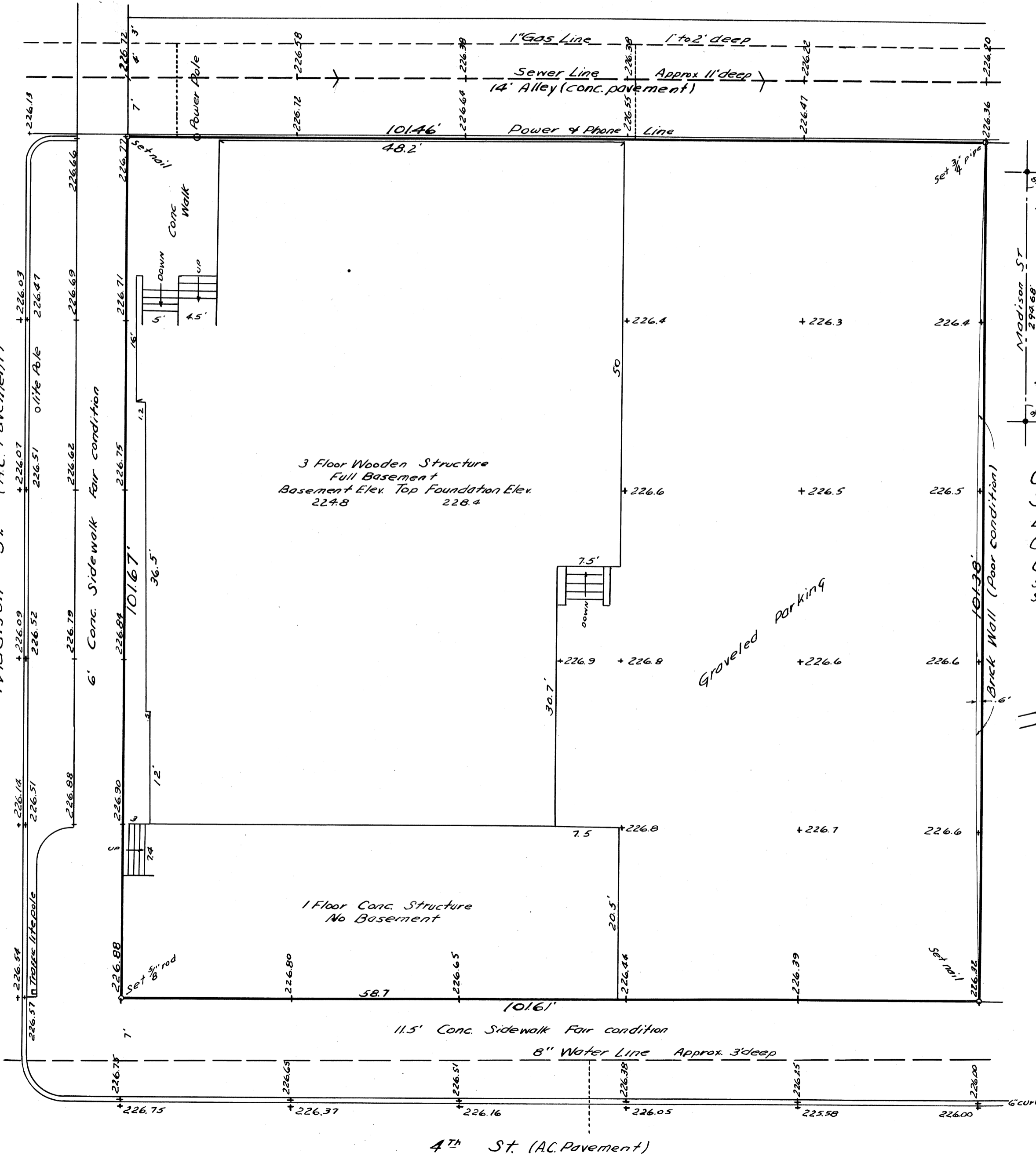
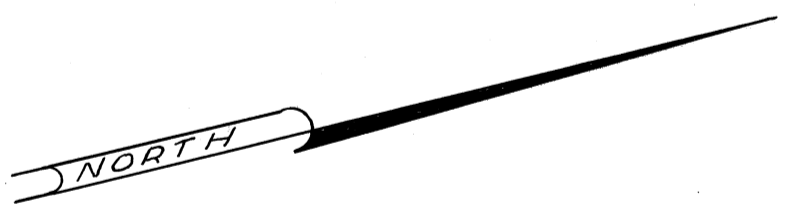

REGISTERED
 OREGON
 LAND SURVEYOR
 Richard W. Fail
 NOV. 4 1955
 RICHARD W. FAIL
 357