

2747

FOR LYNN LONG  
LOT 12 and the West 6.44 ft of LOT 13  
BLOCK 2, CEDARHURST ADDITION  
CORVALLIS, OREGON

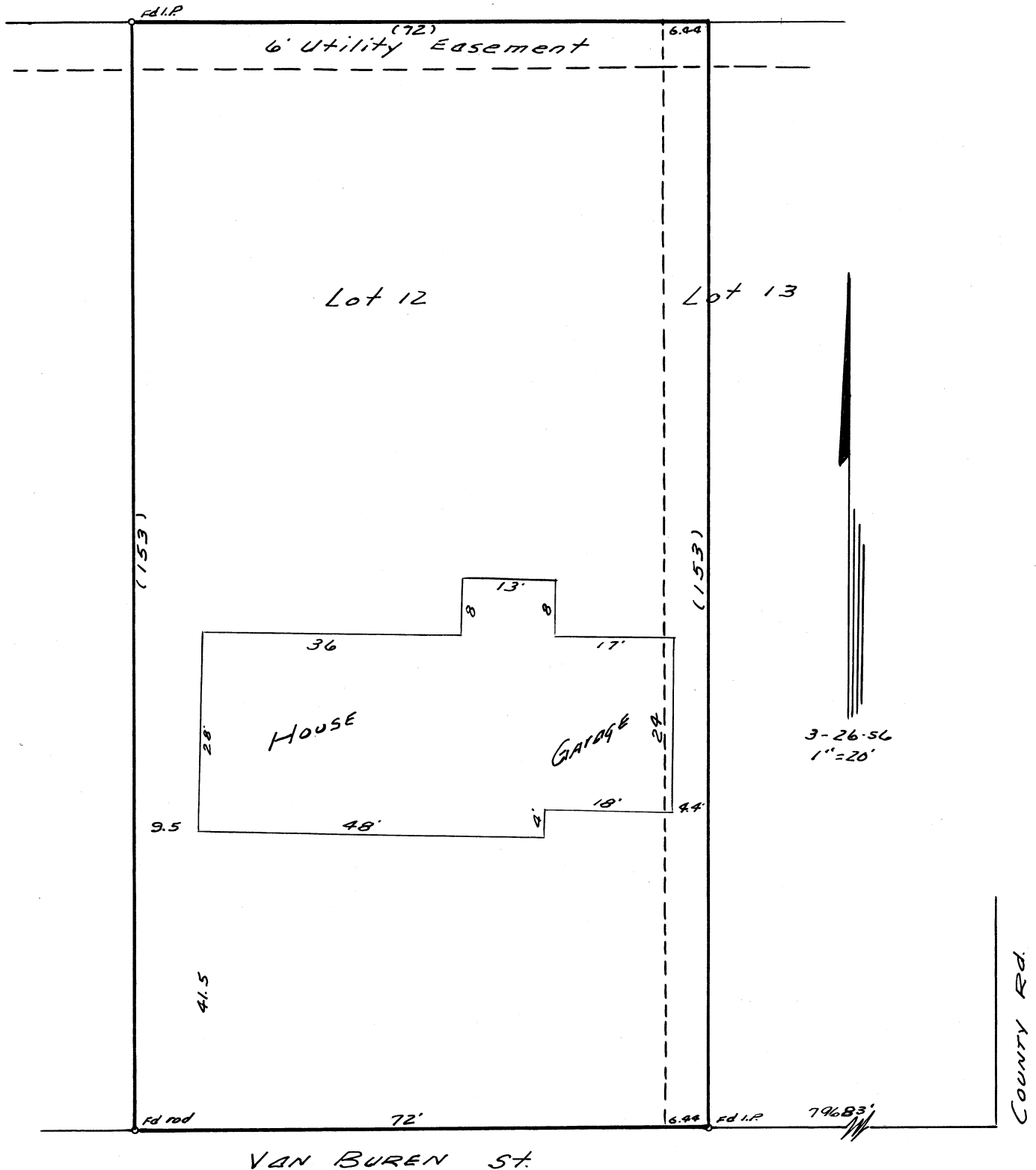

I hereby certify that I find the improvements set hereon to be on the premises in question and that they do not overlap or encroach on the property lying adjacent thereto.

I further certify that the walls and projections of buildings on adjacent property do not encroach upon the property described herein. The attached map shows a true and correct relation of the buildings to the property lines and street or streets and alley, if any. The street number of the property is as follows: 3725 Van Buren. I have checked the building restrictions applicable to this property and find there is no violation of the setback line.

REGISTERED  
OREGON  
LAND SURVEYOR

*Richard W. Fail*

NOV. 4, 1950  
RICHARD W. FAIL  
357

2747