

Scale 1" = 20'

I hereby certify that I surveyed the herein described property and that I find the improvements set thereon to be on the premises in question and that they do not overlap or encroach on the property lying adjacent thereto. I further certify that the projections of buildings on adjacent property do not encroach upon the property described herein. The attached map shows a true and correct relation of the building to the property lines. The street number of the property surveyed is as follows: 420 Nth 35th. I have checked the building restrictions applicable to this property and find no violation of the setback line.

REGISTERED
OREGON
LAND SURVEYOR
Richard W. Fail
NOV. 4 1955
RICHARD W. FAIL
357

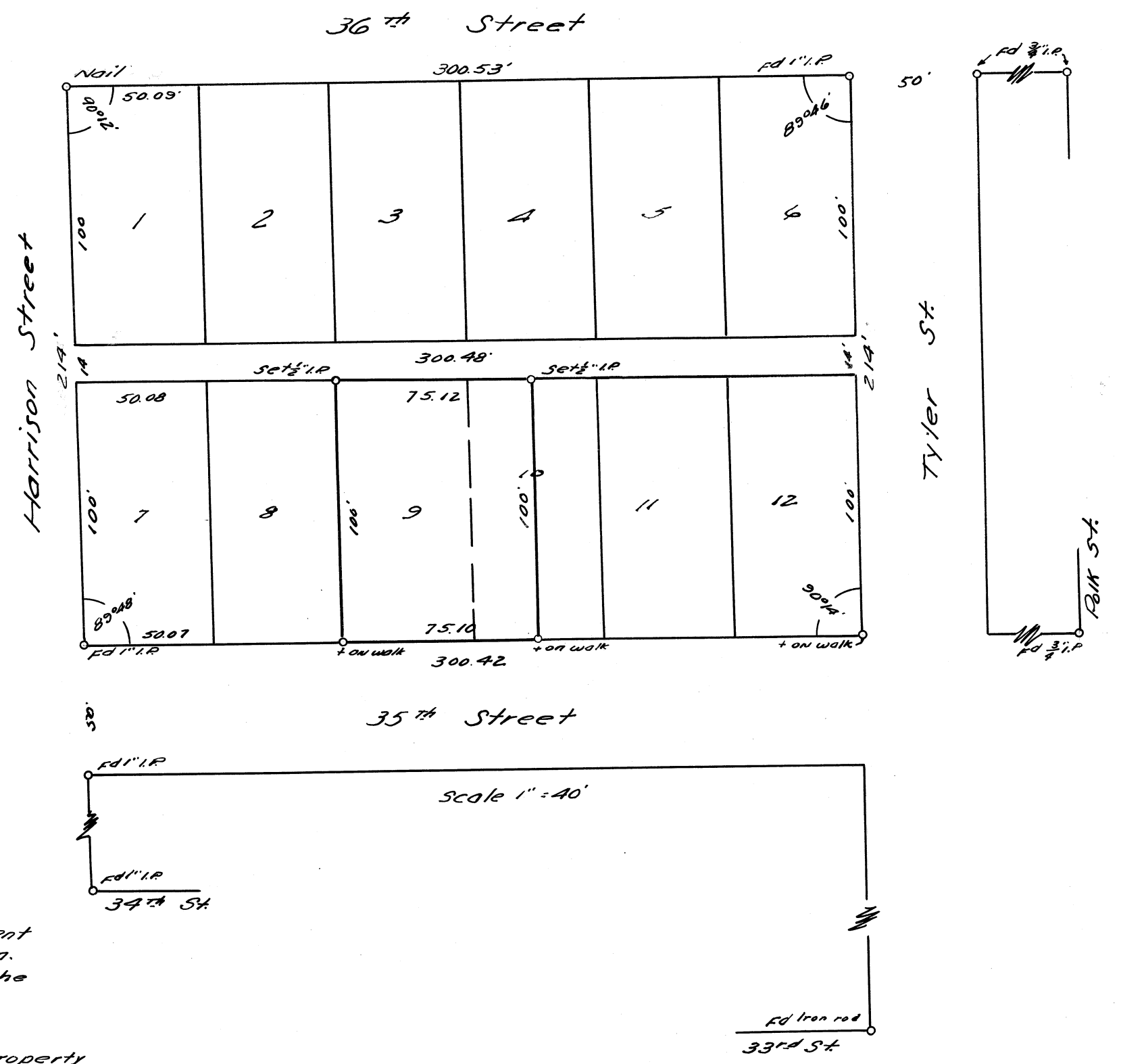

Scale 1" = 40'

C.S. 2777
COMMONWEALTH INC.
Lot 9, S 1/2 Lot 10, Bk 1
WEST CORVALLIS, BENTON CO, ORE.

Surveyed
June 11-56