

Q.S. 2725  
For Commonwealth, Inc.  
Lot 6, Block 4, Gathercoal Addition  
Benton County, Oregon. Except the South  
3.5 feet thereof.

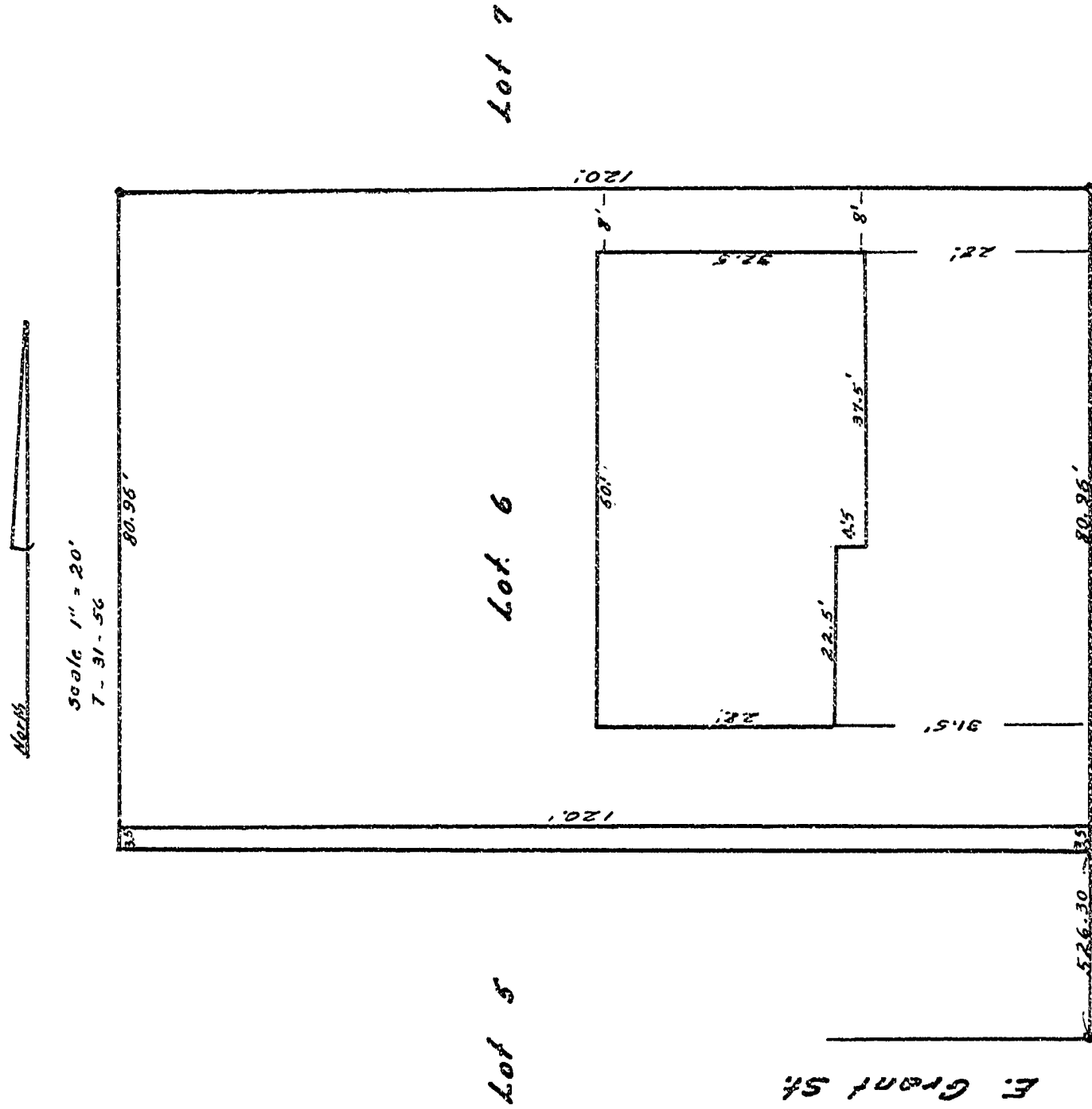

Dixon St

I hereby certify that the herein described property and the improvements set thereon are on the premises in question and that they do not overlap or encroach on the property lying adjacent thereto except as shown on the map.

I further certify that the walls and projections of buildings on adjacent property do not encroach upon the property described herein except as shown on the map.

The attached map shows a true and correct relation of the buildings to the property lines and street or streets and alley, if any. The street number of the property surveyed is as follows: 1502 Dixon Street, Corvallis, Oregon.

I have checked the building restrictions applicable to this property and find there are building restrictions recorded in Book 142, Page 605, to wit: No building shall be located nearer than 10 feet to an interior lot line.

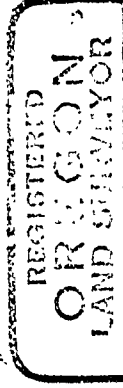

*J. W. Williams*  
NOV. 9, 1933  
J. W. WILLIAMS  
306