

C.S. 2805
HENRY GERDING
SECTION 22, T.12S, R.6W, W.M.
BENTON COUNTY, OREGON
Surveyed August 25, 1956
Scale 1"=2 chs.

REGISTERED
OREGON
LAND SURVEYOR

Richard W. Fail

NOV. 4, 1955
RICHARD W. FAIL
357

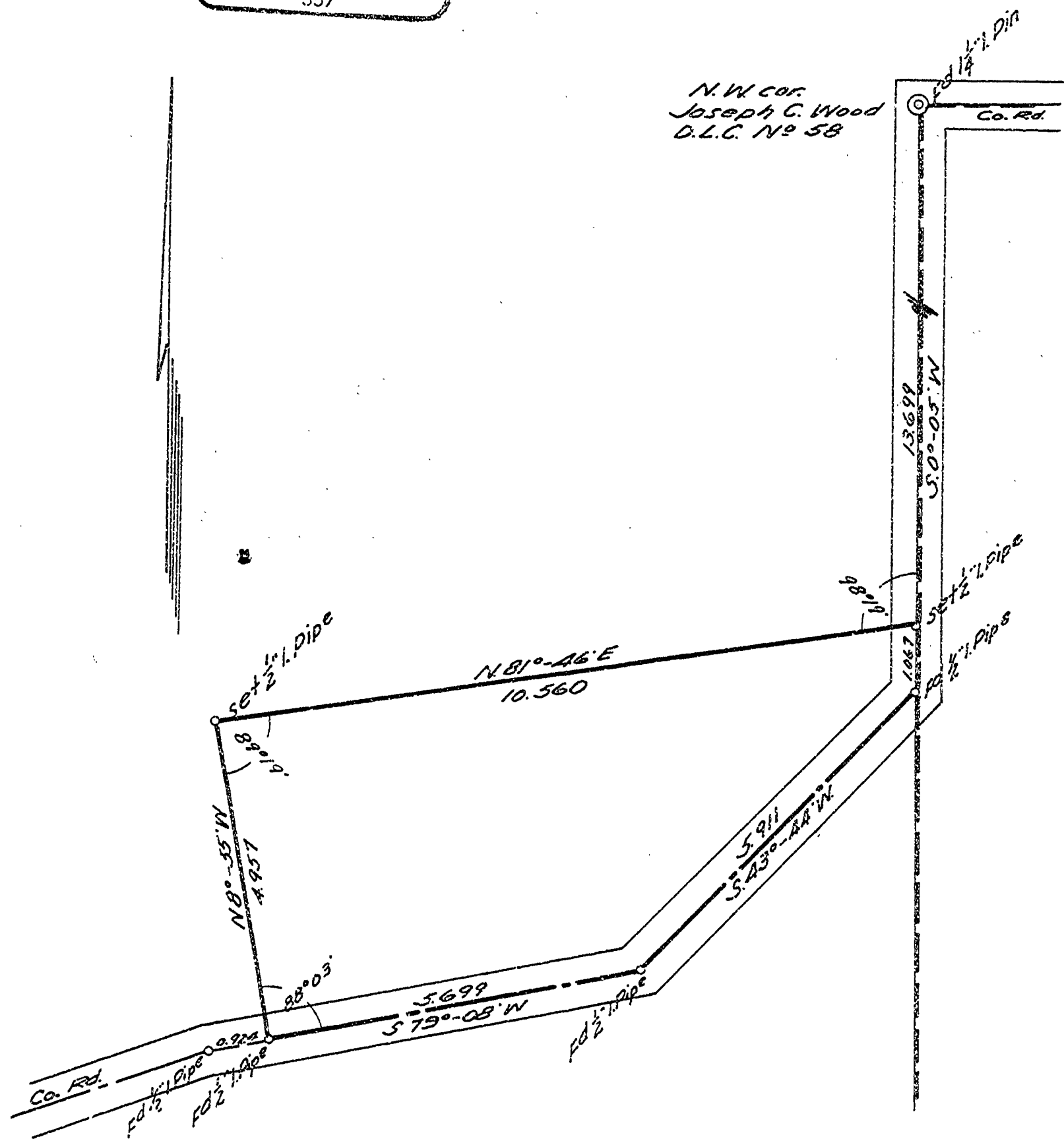

CS 2805

Fall
NAIN
8-25-52

H. Geeding

7-21
85 B
NW cor
12-6

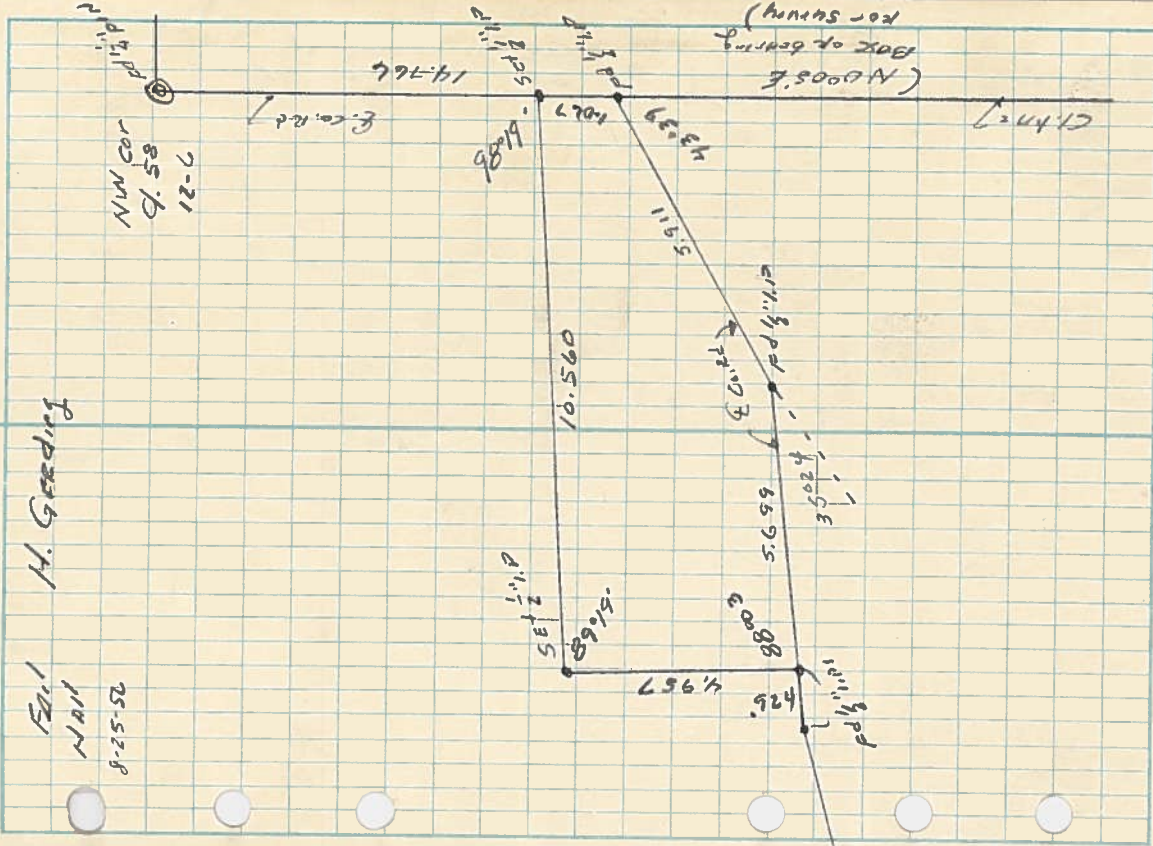

BOOK - FORM 300
FILLER - FORM 301
LOOSE LEAF - FORM 302

U.S. GOVERNMENT
PRINTING OFFICE
WASHINGTON, D.C.
"Put in the Name"

Step. at a point on the W line
of the Joseph C. Wood D.C. No.
58 T 12 SR 64, W.M. Benton Co.
Ore., 13.699', 50005' W from the
N.W. cor.; thence S 81° 46' W
10.560'; thence S 89° 55' E 4.957'
to a point in the Center of
County Rd. Then along the
Center of said Co. Rd. ~~the~~ N 19° 08' E
5.699'; N 43° 04' E 5.911' Chs. to
a point on the W line of said
Ch. ~~the~~ N 10° 05' E 1067' to the
Point $\frac{1}{2}$ way.