

C.S. 2808 see also 2808-A, 2808-B

Clarence White Constn.
Lot 12 Blk. 3 Gathercoal Add.
Benton County Oregon

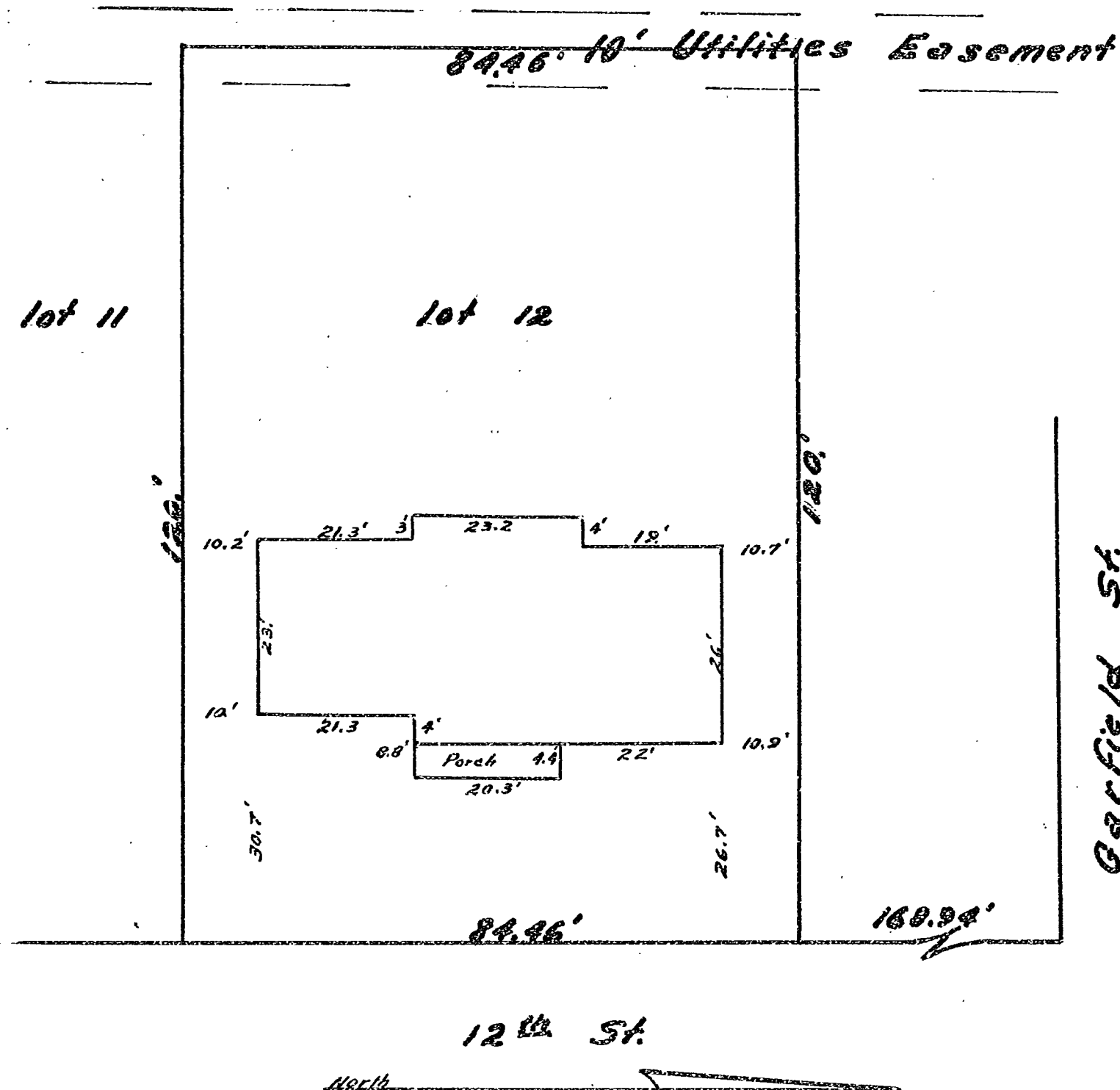

I hereby certify that I have surveyed the herein described property and that I find the improvements set thereon to be on the premises in question and that they do not overlap or encroach on the property lying adjacent thereto.

I further certify that the walls and projections of buildings on adjacent property do not encroach upon the property described herein.

The attached map shows a true and correct relation of the building to the property lines and streets. The street number of the property surveyed is as follows: 1540 N. 12th St.

I have checked the building restrictions applicable to this property and find there is no violation of the set back line.

REGISTERED
OREGON
LAND SURVEYOR

NOV. 6, 1953
J. W. HANNA
306

C.S. 2808-A. See also 2808, 2808-B
 Clarence White Constn.
 Lot 13 BIK 3 Gathercoal Add.
 Benton County Oregon

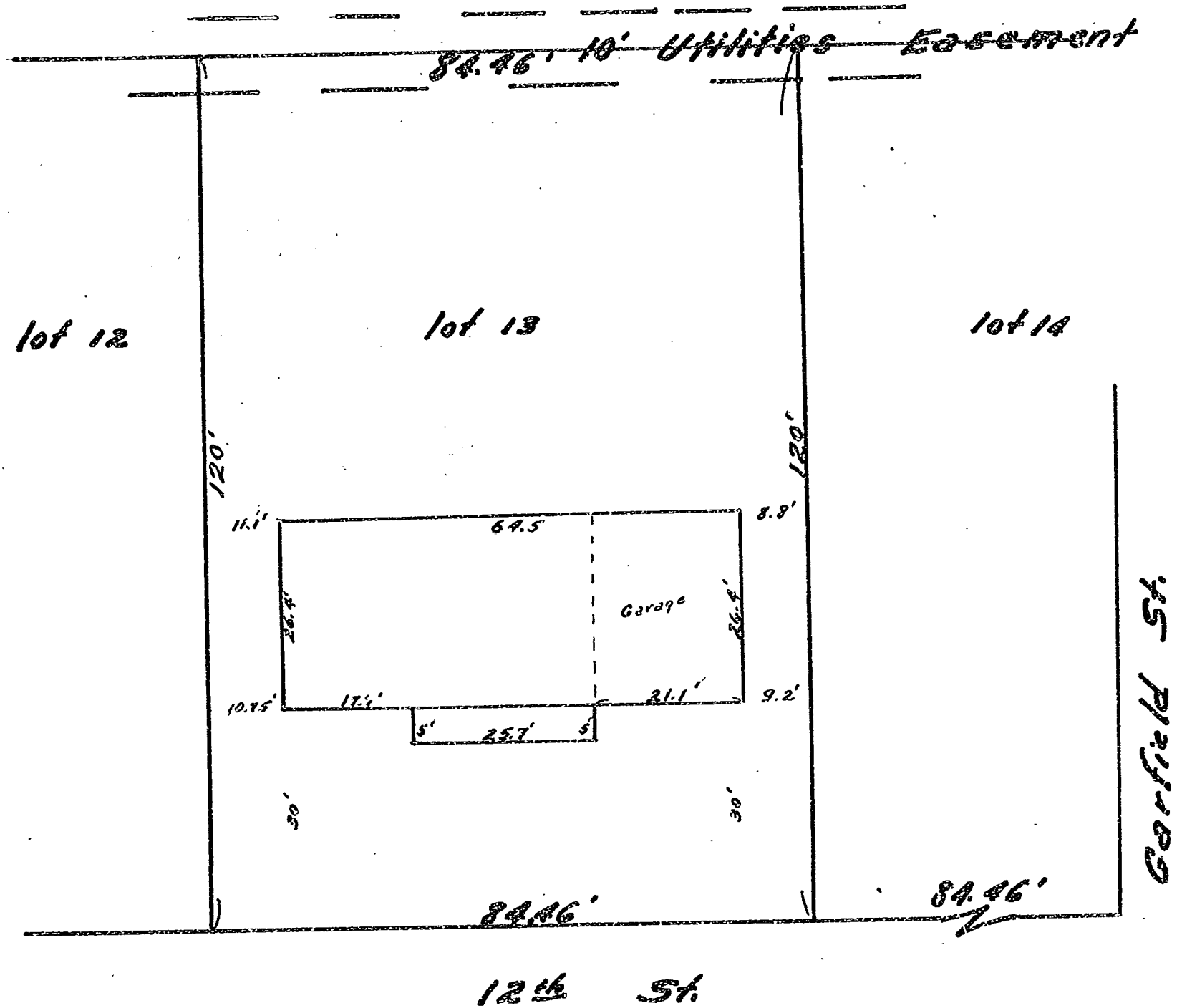

North

Scale 1" = 20'
 11-13-56

I hereby certify that I have surveyed the herein described property and that I find the improvements set thereon to be on the premises in question and that they do not overlap or encroach on the property lying adjacent thereto.

I further certify that the walls and projections of buildings on adjacent property do not encroach upon the property described herein.

The attached map shows a true and correct relation of the building to the property lines and streets. The street number of the property surveyed is as follows: 1544 N. 12th St.

I have checked the building restrictions applicable to this property and find there is no violation of the set back line.

REGISTERED
 OREGON
 LAND SURVEYOR

J. W. Hanna
 NOV. 6, 1953
 J. W. HANNA
 306