

C.S. 2835
 Commonwealth, Inc.
 The East 5 ft. of even width of lot 15,
 all of lot 16, and the West 20 ft. of
 even width of lot 17, all being in
 Block 2, Country Club Heights Second
 Addition, Benton County, Oregon

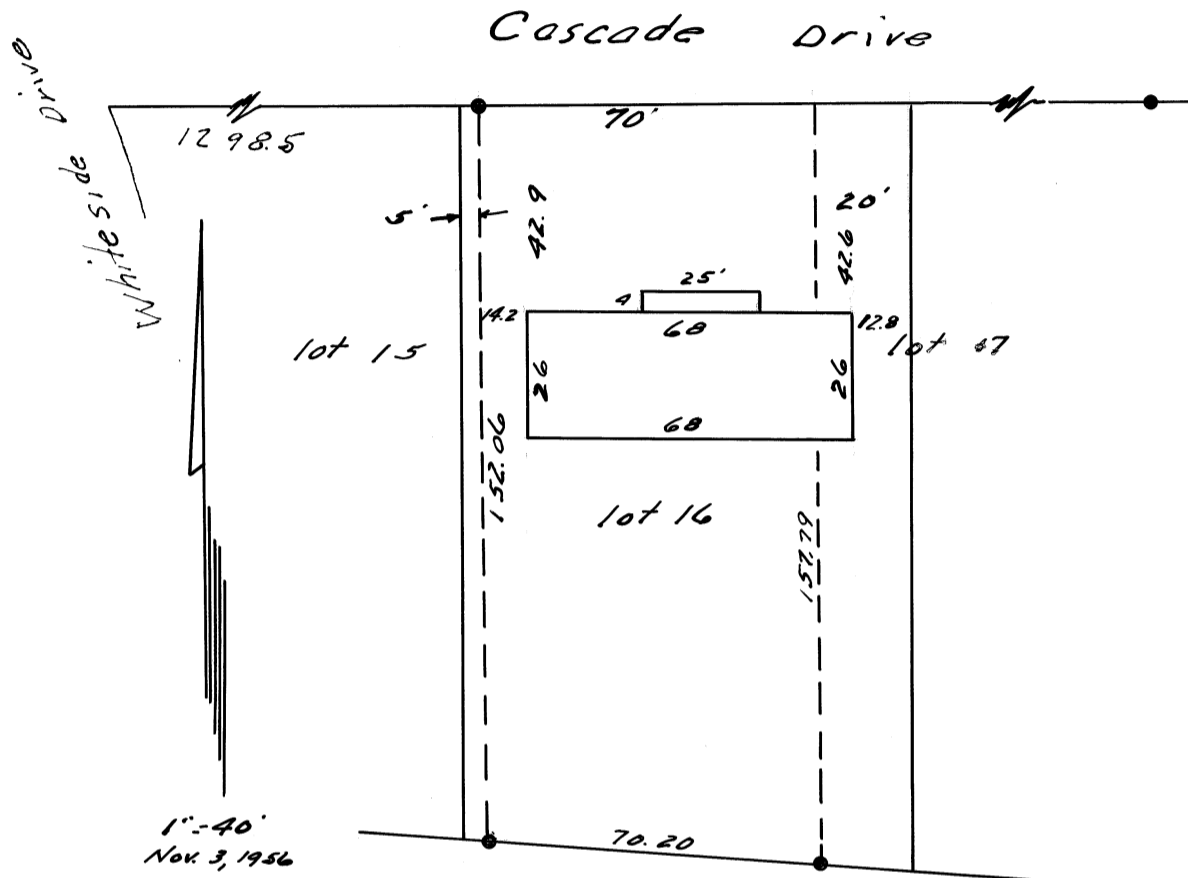

REGISTERED
 OREGON
 LAND SURVEYOR

Richard W. Fail

NOV. 4, 1955
 RICHARD W. FAIL
 357

I hereby certify that the herein described property and the improvements set thereon to be on the premises in question and that they do not overlap or encroach on the property lying adjacent thereto.

I further certify that the walls and projections of buildings on adjacent property do not encroach upon the property described herein.

The attached map shows a true and correct relation of the building to the property lines and streets. The street number of the property is as follows: 3220 Cascade Drive.

I have checked the building restrictions applicable to this property and find there is no violation of the set back line.