

C.S. 2838

Lynn M. Long  
Lot 1, Block D, Witham Hill  
November 7, 1956  
1 inch equals 20 feet

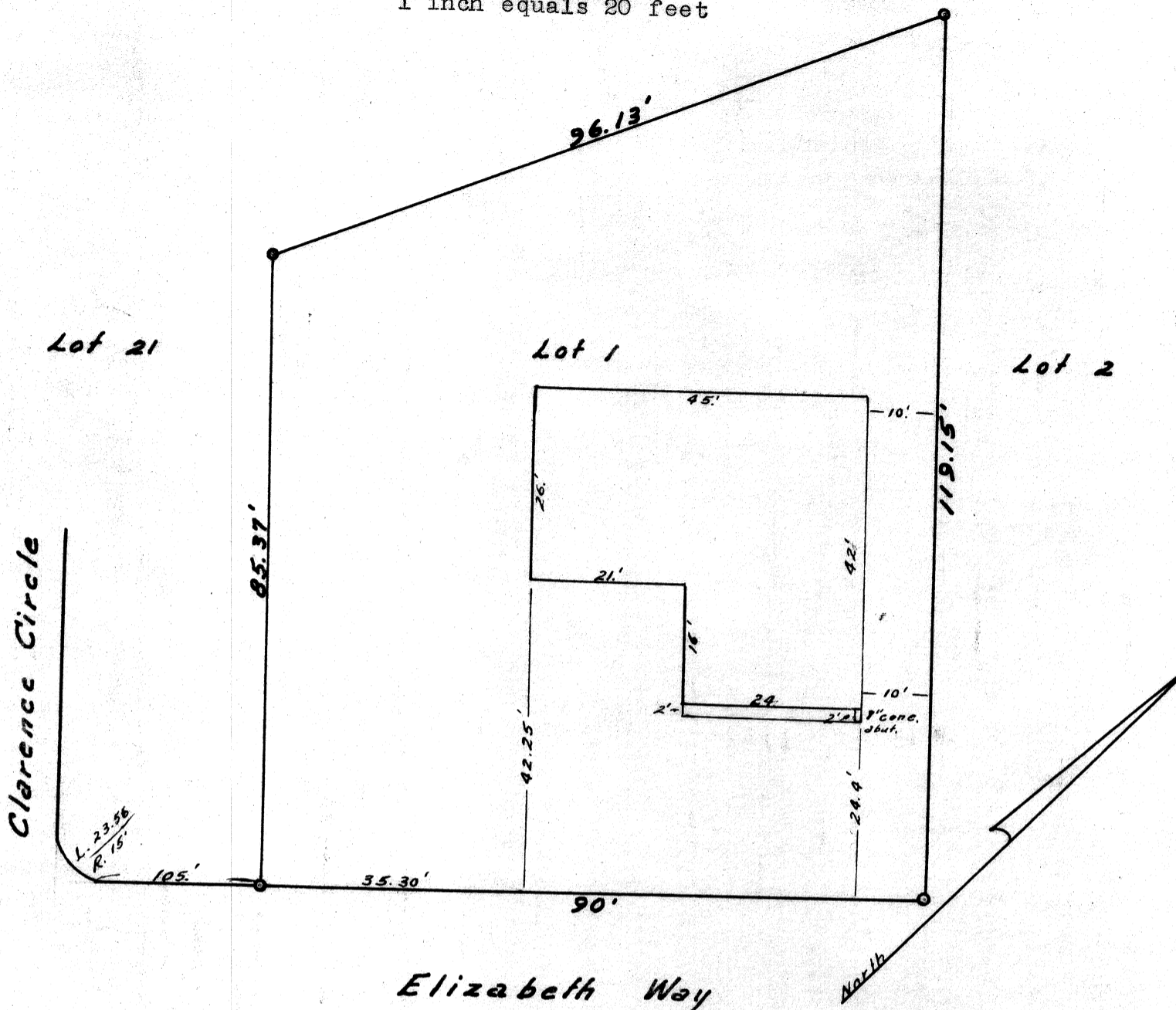

I hereby certify that I surveyed the herein described property and that I find the improvements set thereon to be on the premises in question and that they do not overlap or encroach on the property lying adjacent thereto except as shown on the map.

I further certify that the walls and projections of buildings on adjacent property do not encroach upon the property described herein except as shown on the map.

The attached map shows a true and correct relation of the buildings to the property lines and street or streets and alley, if any. The street number of the property surveyed is as follows:

I have checked the building restrictions applicable to this property and find there is no violation of the setback line.

REGISTERED  
OREGON  
LAND SURVEYOR

J. W. Hanna  
J. W. HANNA  
336