

Q.S. 2853

*Dr. Ray M. Peffer*

*Survey in the Silas Newcomb D.L.C. # 50 in Section 8,  
T. 12 S.R. 5W. Will. Mer. Benton County Oregon*

Scale 1" = 100'

Dec. 14-56

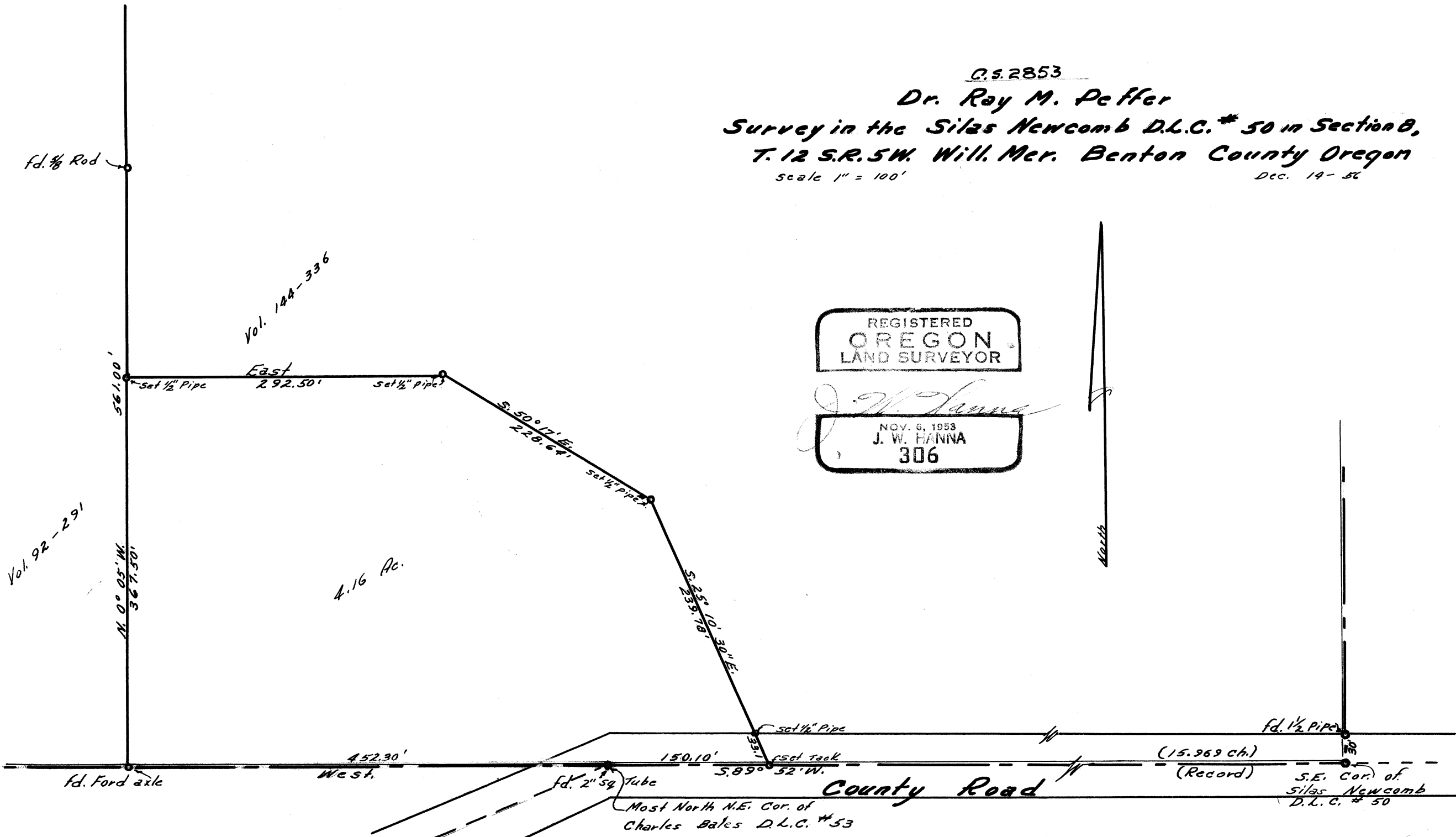

REGISTERED  
OREGON  
LAND SURVEYOR

*J. W. Hanna*  
NOV. 6, 1953  
J. W. HANNA  
306

North

County Road

Most North N.E. Cor. of  
Charles Bales D.L.C. # 53

S.E. Cor. of  
Silas Newcomb  
D.L.C. # 50