

C.S. 2862

Lynn Long

Lot 14, except the West 75 ft. of the East 5 ft. of Cloverland Village, Corvallis Oregon

Scale 1" = 20'

Jan. 2nd 57

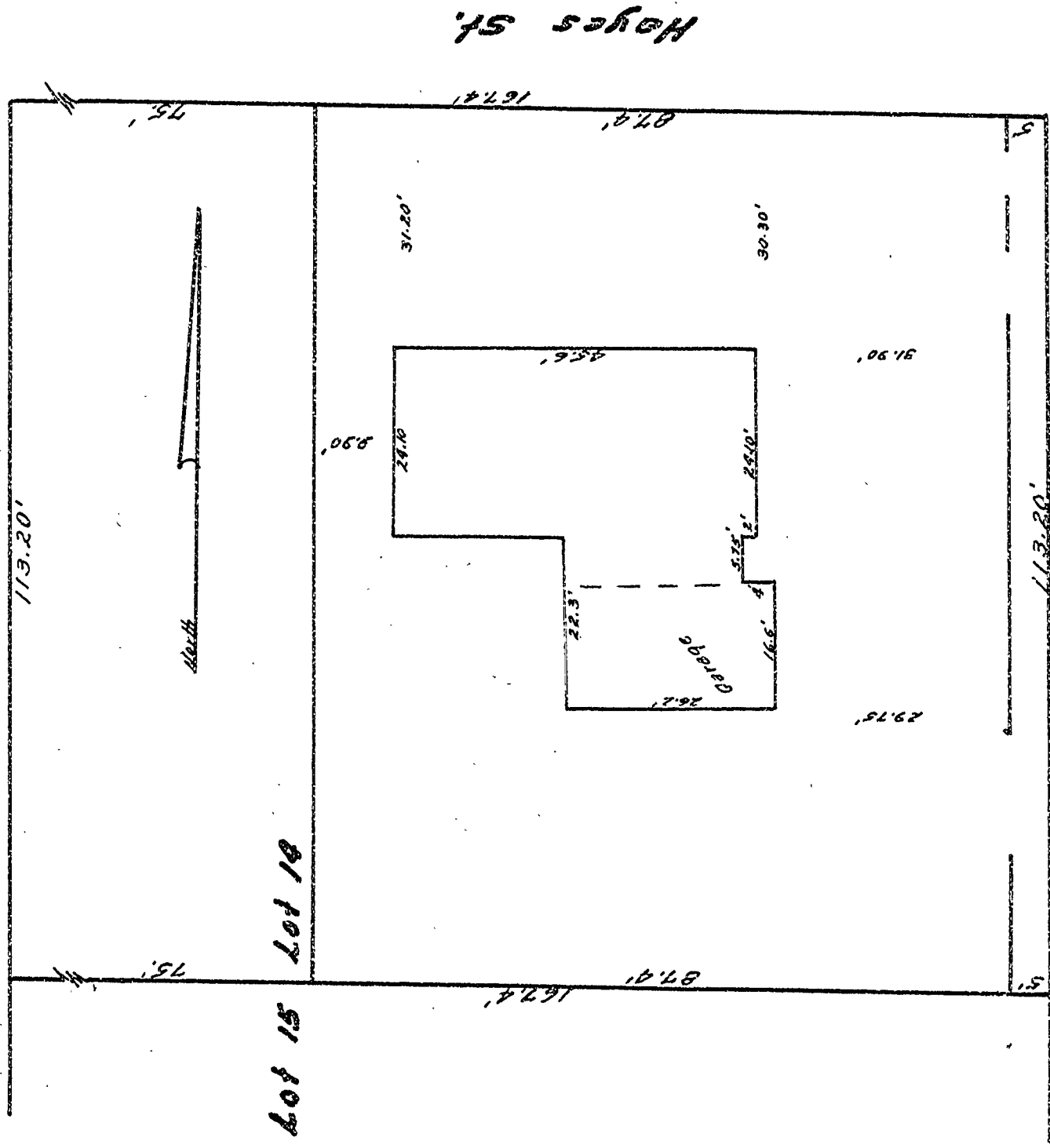

27th St.

I hereby certify that I have surveyed the herein described property and that I find the improvements set thereon to be on the premises in question and that they do not overlap or encroach on the property lying adjacent thereto.

I further certify that the walls and projections of buildings on adjacent property do not encroach upon the property described herein.

The attached map shows a true and correct relation of the building to the property lines and streets. The street number of the property surveyed is as follows: 1450 27th St.

I have checked the building restrictions applicable to this property and find there is no violation of the set back line. *exceptions shown*

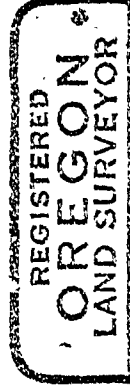

NOV. 9, 1953
J. W. HANNA
306