

C.S. 2874

Clarence White Agency

the East 50 ft. of Lot 17 & the West 45 ft. of Lot 18  
Block 2 Country Club Heights 2nd Addition  
in T. 12 S. R. 5 W. of the Will. Mer.

Scale 1" = 20'

Jan. 23rd 57

BIK 1

Cascade Ave.

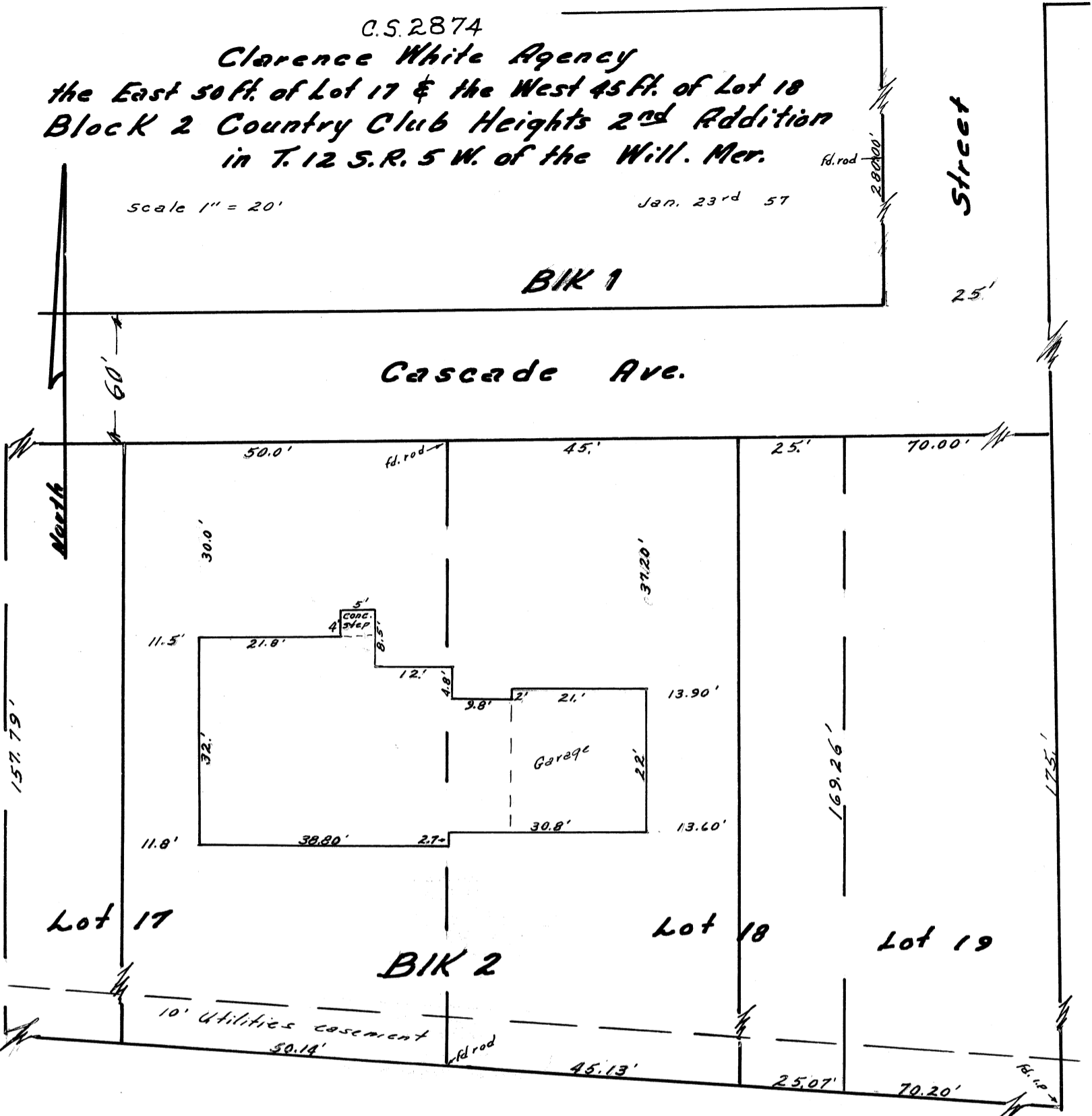

I hereby certify that I have surveyed the herein described property and that I find the improvements set thereon to be on the premises in question and that they do not overlap or encroach on the property lying adjacent thereto. I further certify that the walls and projections of buildings on adjacent property do not encroach upon the property described herein. The attached map shows a true and correct relation of the building to the property lines and streets. The street number of the property surveyed is as follows: 3210 Cascade Ave. I have checked the building restrictions applicable to this property and find there is no violation of the set back line.

REGISTERED  
OREGON  
LAND SURVEYOR

*J. W. Hanna*

NOV. 8, 1953  
J. W. HANNA  
306